

Mobile County

2022 Transportation

Pay-As-You-Go Program



Mobile County Commission

District 1 - Merceria Ludgood

District 2 - Connie Hudson

District 3 - Randall Dueitt

**MOBILE COUNTY COMMISSION
2022 TRANSPORTATION
PAY-AS-YOU-GO PROGRAM**

INTRODUCTION

The **MOBILE COUNTY COMMISSION** directed the Mobile County Engineering Department to prepare the following Preliminary Engineering Report for the proposed Mobile County Commission 2022 Transportation Pay-As-You-Go Program.

PROPOSED APPROPRIATION OF FUNDS

MOBILE COUNTY COMMISSION 2022 TRANSPORTATION

PAY-AS-YOU-GO PROGRAM FUNDS	\$ 69,000,000
FEDERAL FUNDS	<u>\$ 4,800,000</u>
TOTAL PROGRAM FUNDING	\$ 73,800,000

All Mobile County Commission 2022 Transportation Pay-As-You-Go Program funding itemized in this report is based on the passage of the Mobile County Commission 2022 Transportation Pay-As-You-Go Program referendum to be voted on by the voters of Mobile County on November 8, 2022.

PROGRAM SUMMARY

The Program Summary indicates the Project Number, Road Name(s), Begin Project, End Project, Length (rounded to the nearest 0.1 mile), Type of Work and Estimated Total Cost of each project. The estimated cost shown for each project, unless noted as matching funds, includes the professional engineering design, construction, construction quality assurance, preliminary and construction geotechnical engineering, environmental permitting, right-of-way acquisition, utility relocations, and administration for the program. If the estimated cost is noted as matching funds, the amount shown is an appropriation intended to help match federal funds, state funds, or municipal funds.

COUNTY WIDE PROJECTS

The County Wide Projects (MCR-2022-000 series) are selected by the Commission for their benefit to the entire county, regardless of which county commission district they are located.

DESCRIPTION AND FUNDING FOR EACH PROJECT

Project MCR-2022-001 (South McGregor Avenue) includes the widening of an existing road section to three or more lanes from Airport Boulevard northward to Dauphin Street, a new bridge culvert over Eslava Creek, and intersection improvements for the intersection of Dauphin Street/Wimbledon Drive East at South McGregor Avenue. This project will be funded with a combination of federal funds and City of Mobile funds with a maximum reimbursement of \$1,200,000 from the 2022 Transportation Pay-As-You-Go Program. This project will supplement the South McGregor Avenue funding as defined within the MCR-2016-006 project. The administration of the design and construction of this project will be performed by the City of Mobile Engineering Department.

Project MCR-2022-002 (Mobile Aeroplex at Brookley Streets) includes constructing (GDBP) a portion of a new Terminal Roadway Loop, constructing (GDBP) intersection improvements for the intersection of Perimeter Road with the new Terminal Roadway Loop, constructing (GDBP) a new FBO Access Road, and resurfacing (RRR) a segment of Michigan Avenue from the intersection with the new FBO Access Road to the end of maintenance. This project will be funded by the Mobile Airport Authority with a maximum reimbursement from the 2022 Transportation Pay-As-You-Go Program of \$5,000,000. The administration of the design and construction of this project will be performed by the Mobile Airport Authority.

Project MCR-2022-003 (City of Mobile Streets) includes the resurfacing (RRR) of several streets or segments of streets listed herewith: Bel Air Boulevard from Cottage Hill Road to Airport Boulevard; Cottage Hill Road from Sollie Road to Bel Air Boulevard; Demetropolis Road from Executive Park Drive to Government Boulevard; Howells Ferry Road from Cody Road North to Moffett Road (Hwy 98); Pleasant Valley Road from Cottage Hill Road to Halls Mill Road; Springhill Avenue from Broad Street to North Washington Avenue; North Washington Avenue from Dauphin Street to Adams Street; and South Washington Avenue from South Broad Street to Dauphin Street. This project will be funded with City of Mobile funds with a maximum reimbursement from the 2022 Transportation Pay-As-You-Go Program of \$6,103,000. The administration of the design and construction of this project will be performed by the City of Mobile Engineering Department.

Project MCR-2022-004 (City of Mobile Street – North McGregor Avenue) includes the reconstruction (RECON) of North McGregor Avenue from Old Shell Road to Springhill Avenue. This project will be funded with City of Mobile funds with a maximum reimbursement from the 2022 Transportation Pay-As-You-Go Program of \$400,000. The administration of the design and construction of this project will be performed by the City of Mobile Engineering Department.

Project MCR-2022-005 (Cottage Hill Road, McFarland Road, and Snow Road South) includes the widening (ADL) of the existing road sections to five or more lanes. The Cottage Hill Road widening begins 0.2 mile west of McFarland Road and continues to 0.1 mile east of Dawes Road. The McFarland Road/Snow Road South widening begins 0.2 mile south of Cottage Hill Road and continues to 0.2 mile north of Jeff Hamilton Road. This project will be funded with 2022 Transportation Pay-As-You-Go Program funds. This

project will supplement the Cottage Hill Road, McFarland Road, Snow Road South funding contained within the MCR-2020-001 project. The administration of the design and construction of this project will be performed by the County Engineering Department.

Project MCR-2022-006 (Lumpkin Road) includes constructing a new roadway (GDBP) from Airport Boulevard to the intersection of Calvert Road North with Lumpkin Road; thence pave (GDBP) the existing unpaved segment of Lumpkin Road from Calvert Road North to 0.6 mile north of Calvert Road North. This project will be funded with 2022 Transportation Pay-As-You-Go Program funds. The administration of the design and construction of this project will be performed by the County Engineering Department.

Project MCR-2022-007 (Windsor Road West) includes replacing two existing bridges (BR) over tributaries to Fowl River and realigning (GDBP) the paved bridge approaches. This project will be funded with 2022 Transportation Pay-As-You-Go Program funds. The administration of the design and construction of this project will be performed by the County Engineering Department.

Project MCR-2022-008 (Foster Road) includes the paving (GDBP) of an existing unpaved County maintained road from Tanner Williams Road to Zeigler Boulevard. This project will be funded with 2022 Transportation Pay-As-You-Go Program funds. The administration of the design and construction of this project will be performed by the County Engineering Department.

Project MCR-2022-009 (Weaver Road East Realignment) includes the realignment (GDBP) of an existing section of Weaver Road East from 1.0 mile west of U.S. 43 eastward to U.S. 43. This project will be funded with 2022 Transportation Pay-As-You-

Go Program funds. This project will supplement the Weaver Road East funding contained within the MCR-2018-004 project. The administration of the design and construction of this project will be performed by the County Engineering Department.

MCR-2022-010 (City of Prichard Streets) includes replacing three bridge culverts (BR) over Crystal Springs Branch. Site No. 1 will replace the bridge culvert on Old Citronelle Highway over Crystal Springs Branch. Site No. 2 will replace the bridge culvert on South Crystal Springs Road over Crystal Springs Branch. Site No. 3 will replace the bridge culvert on Sandhill Drive over Crystal Springs Branch. This project will be funded with 2022 Transportation Pay-As-You-Go Program funds. The administration of the design and construction of this project will be performed by the County Engineering Department.

COMMISSION DISTRICT PROJECTS

DESCRIPTION AND FUNDING FOR EACH PROJECT

MCR-2022-100 Projects These projects will be constructed within the boundaries of County Commission District One and will be funded with \$12,000,000 from the Mobile County Commission 2022 Transportation Pay-As-You-Go Program. MCR-2022-101 includes the resurfacing (RRR) of several streets or segments of streets within the City of Mobile. This project will be funded by the City of Mobile with a maximum reimbursement of \$3,924,000 from the 2022 Transportation Pay-As-You-Go Program. The administration of the design and construction of this project will be performed by the City of Mobile Engineering Department. MCR-2022-102 includes the paving (GDBP) of two unpaved streets and the resurfacing (RRR) of one street located within and maintained by the City of Chickasaw. The administration of the design and construction of this project will be performed by the County Engineering Department. MCR-2022-103 includes the resurfacing (RRR) of one street located within and maintained by the City of Citronelle. The administration of the design and construction of this project will be performed by the County Engineering Department. MCR-2022-104 includes the resurfacing (RRR) of two streets located within and maintained by the City of Creola. The administration of the design and construction of this project will be performed by the County Engineering Department. MCR-2022-105 includes the resurfacing (RRR) of three streets located within and maintained by the Town of Mt. Vernon. The administration of the design and construction of this project will be performed by the County Engineering Department. MCR-2022-106 includes the paving (GDBP) of one existing unpaved road and the resurfacing (RRR) of several other paved roads located within and maintained by the City of Prichard. The administration of the design and construction of this project will be performed by the County Engineering Department. MCR-2022-107 provides partial

matching funds with a maximum reimbursement of \$1,000,000 for additional lanes (ADL) on a segment of Celeste Road in the City of Saraland. The administration of the design and construction of this project will be the responsibility of the City of Saraland. MCR-2022-108 includes the resurfacing (RRR) of two streets located within and maintained by the City of Satsuma. The administration of the design and construction of this project will be performed by the County Engineering Department. MCR-2022-109 includes the paving (GDBP) of one County unpaved road and the paving (GDBP) of a portion of another County unpaved road. The administration of the design and construction of this project will be performed by the County Engineering Department.

MCR-2022-200 Projects With the exception of one project, these projects will be constructed within the boundaries of County Commission District Two and will be funded with \$12,000,000 from the Mobile County Commission 2022 Transportation Pay-As-You-Go Program. MCR-2022-201 includes the resurfacing (RRR) of many streets located within and maintained by the City of Mobile. This project will be funded by the City of Mobile with a maximum reimbursement from the 2022 Transportation Pay-As-You-Go Program of \$3,400,000. The administration of the design and construction of this project will be performed by the City of Mobile Engineering Department. MCR-2022-202 includes the resurfacing (RRR) of segments of two streets located within and maintained by the City of Semmes. The administration of the design and construction of this project will be performed by the County Engineering Department. MCR-2022-203, MCR-2022-204, MCR-2022-205, MCR-2022-206, MCR-2022-207, and MCR-2022-208 are projects that will pave (GDBP) segments of existing County maintained unpaved roads. The administration of the design and construction of these projects will be performed by the County Engineering Department. MCR-2022-209 will construct (GDBP) the remaining segment of a new entrance road to the Sportsplex located south of Halls Mill Road and east of Lees Lane within the City of Mobile. This includes the construction of a new bridge.

This project will supplement the funding within the MCR-2020-203 project. The administration of the design and construction of this project will be performed by the County Engineering Department.

MCR-2022-300 Projects These projects will be constructed within the boundaries of County Commission District Three and will be funded with \$12,000,000 from the Mobile County Commission 2022 Transportation Pay-As-You-Go Program. MCR-2022-301 includes the resurfacing (RRR) of a street located within and maintained by the City of Bayou La Batre. The administration of the design and construction of this project will be performed by the County Engineering Department. MCR-2022-302 includes the resurfacing (RRR) of several streets located within and maintained by the Town of Dauphin Island. The administration of the design and construction of this project will be performed by the County Engineering Department. MCR-2022-303, MCR-2022-304, MCR-2022-305, MCR-2022-306, and MCR-2022-307 are projects that will pave (GDBP) segments of existing County maintained unpaved roads. The administration of the design and construction of these projects will be performed by the County Engineering Department. MCR-2022-308 provides partial matching funds with a maximum reimbursement of \$500,000 for resurfacing (RRR) Theodore Dawes Road and Hamilton Boulevard from 0.1 mile west of U.S. 90 to Rangeline Road. The administration of the design and construction of this project will be the responsibility of the City of Mobile Engineering Department.

TYPE OF WORK DEFINITIONS 2022

- ADL:** **ADDITIONAL LANES:** This may include clearing, grubbing, grading, drainage improvements, basing, paving, patching, leveling, milling, resurfacing, guardrail improvements, pavement markings, shoulder work, traffic control installation, intersection improvements, signal modifications, installation of nonmotorized travelways as required by the primary funding entity, utility relocations as required by law, right-of-way and/or easement acquisitions, environmental permitting, and any other work necessary for the completion of the project.
- BR:** **BRIDGE:** This may include clearing, grubbing, removal of bridge or bridge culvert, grading, drainage improvements, basing, paving, new bridge or bridge culvert, guardrail improvements, pavement markings, traffic control installation, installation of nonmotorized travelways as required by the primary funding entity, utility relocations as required by law, right-of-way and/or easement acquisitions, environmental permitting and any other work necessary for the completion of the project.
- GDBP:** **GRADE, DRAIN, BASE & PAVE:** This may include clearing, grubbing, grading, drainage improvements, basing, paving, guardrail improvements, intersection improvements, pavement markings, traffic control installation, installation of nonmotorized travelways as required by the primary funding entity, utility relocations as required by law, right-of-way and/or easement acquisitions, environmental permitting, and any other work necessary for the completion of the project.

INT IMP: **INTERSECTION IMPROVEMENTS:** This may include clearing, grubbing, grading, drainage improvements, basing, paving, patching, leveling, milling, resurfacing, guardrail improvements, pavement markings, lighting, traffic control installation, installation of nonmotorized travelways as required by the primary funding entity, utility relocations as required by law, right-of-way and/or easement acquisitions, environmental permitting, and any other work necessary for the completion of the project.

RECON: **RECONSTRUCTION:** This may include the removal of portions of existing roadways, clearing, grubbing, grading, drainage improvements, basing, paving, patching, leveling, milling, resurfacing, full depth reclamation, guardrail improvements, pavement markings, shoulder work, traffic control installation, signal modifications, intersection improvements, installation of nonmotorized travelways as required by the primary funding entity, utility relocations as required by law, right-of-way and/or easement acquisitions, environmental permitting, and any other work necessary for the completion of the project.

RRR: **RESURFACING, RESTORATION, AND REHABILITATION:** This may include clearing, patching, leveling, milling, minor widening of travel lane, minor widening of the shoulder, minor alterations to vertical and horizontal alignment, resurfacing, full depth reclamation, paving of a portion of the shoulder, pavement markings, minor drainage improvements, safety improvements, traffic control installation, utility relocations as required by law, intersection improvements, right-of-way and/or easement acquisitions, and any other work necessary for the completion of the project.

PROGRAM MAPS

The last segment of this report includes one or more maps for each project showing the limits of each road in the project and the vicinity of that project. Each map has a brief description of the type of work, including any special details, to be accomplished in that project.

MOBILE COUNTY COMMISSION

2022 Transportation Pay As You Go Program Summary

<u>PROJECT NUMBER/ ROAD NAME</u>	<u>BEGIN PROJECT</u>	<u>END PROJECT</u>	<u>LENGTH (MILES)</u>	<u>ESTIMATED COST</u>	<u>TYPE OF WORK</u>
MCR-2022-001 CITY OF MOBILE STREETS					
S. MCGREGOR AVENUE	AIRPORT BOULEVARD	DAUPHIN STREET	0.8	\$6,000,000	ADL & BR
MCR-2022-002 MOBILE AEROPLEX AT BROOKLEY					
FBO ACCESS ROAD	TERMINAL ROADWAY LOOP	MICHIGAN AVENUE	0.2		GDBP
MICHIGAN AVENUE	FBO ACCESS ROAD	END OF MAINTENANCE	0.3		RRR
TERMINAL ROADWAY LOOP	PERIMETER ROAD	FBO ACCESS ROAD	0.3		GDBP
		TOTAL	0.8	\$5,000,000	
				(PARTIAL MATCHING FUNDS)	
MCR-2022-003 CITY OF MOBILE STREETS					
BEL AIR BOULEVARD	COTTAGE HILL ROAD	AIRPORT BOULEVARD	0.5		RRR
COTTAGE HILL ROAD	SOLLIE ROAD	BEL AIR BOULEVARD	6.0		RRR
DEMETROPOLIS ROAD	EXECUTIVE PARK DRIVE	GOVERNMENT BOULEVARD (U.S. 90)	1.4		RRR
HOWELLS FERRY ROAD	CODY ROAD N.	MOFFETT ROAD (U.S. 98)	2.4		RRR
N. WASHINGTON AVENUE	DAUPHIN STREET	ADAMS STREET	0.5		RRR
PLEASANT VALLEY ROAD	COTTAGE HILL ROAD	HALLS MILL ROAD	1.8		RRR
S. WASHINGTON AVENUE	S. BROAD STREET	DAUPHIN STREET	1.7		RRR
SPRINGHILL AVENUE	BROAD STREET	N. WASHINGTON AVENUE	0.3		RRR
		TOTAL	14.6	\$6,103,000	
MCR-2022-004 CITY OF MOBILE STREETS					
N. MCGREGOR AVENUE	OLD SHELL ROAD	SPRINGHILL AVENUE	0.6	\$400,000	RECON
				(PARTIAL MATCHING FUNDS)	
MCR-2022-005					
COTTAGE HILL ROAD	0.2 MI WEST OF MCFARLAND ROAD	0.1 MI EAST OF DAWES ROAD	0.9		ADL
MCFARLAND ROAD	0.2 MI SOUTH OF COTTAGE HILL ROAD	SNOW ROAD S.	0.6		ADL
SNOW ROAD S.	MCFARLAND ROAD	0.2 MI NORTH OF JEFF HAMILTON ROAD	0.2		ADL
		TOTAL	1.7	\$8,000,000	
MCR-2022-006					
LUMPKIN ROAD	AIRPORT BOULEVARD	0.6 MI NORTH OF CALVERT ROAD N.	0.8	\$3,600,000	GDBP

<u>PROJECT NUMBER/ ROAD NAME</u>	<u>BEGIN PROJECT</u>	<u>END PROJECT</u>	<u>LENGTH (MILES)</u>	<u>ESTIMATED COST</u>	<u>TYPE OF WORK</u>
MCR-2022-007					
WINDSOR ROAD W.	0.4 MI SOUTH OF FOWL RIVER ROAD	0.8 MI SOUTH OF FOWL RIVER ROAD	0.4	\$3,100,000	GDBP & BR
MCR-2022-008					
FOSTER ROAD	TANNER WILLIAMS ROAD	ZEIGLER BOULEVARD	0.5	\$1,900,000	GDBP
MCR-2022-009					
WEAVER ROAD E.	1.0 MI WEST OF U.S. 43	U.S. 43	0.8	\$1,600,000	GDBP
MCR-2022-010 CITY OF PRICHARD STREETS					
OLD CITRONELLE HIGHWAY	CULVERT REPLACEMENT OVER CRYSTAL SPRINGS BRANCH		0.1		BR
S. CRYSTAL SPRINGS ROAD	CULVERT REPLACEMENT OVER CRYSTAL SPRINGS BRANCH		0.1		BR
SAND HILL DRIVE	CULVERT REPLACEMENT OVER CRYSTAL SPRINGS BRANCH		0.1		BR
		TOTAL	0.3	\$2,097,000	
MCR-2022-101 CITY OF MOBILE STREETS					
BANK AVENUE	WELLINGTON STREET	JESSIE STREET	0.1		RRR
BAY SHORE AVENUE	SPRINGHILL AVENUE (U.S. 98)	MILL STREET	0.5		RRR
CONGRESS STREET	ST. STEPHENS ROAD (U.S. 45)	N. WATER STREET	1.9		RRR
DONALD STREET	PLEASANT AVENUE	LAWS STREET	1.7		RRR
FIRST AVENUE	E. I-65 SERVICE ROAD N.	PRICHARD CITY LIMIT	1.0		RRR
GLORIA YORK AVENUE	DONALD STREET	ST. STEPHENS ROAD (U.S. 45)	0.4		RRR
HOWELL AVENUE	GOVERNMENT BOULEVARD (U.S. 90)	JEMISON STREET	0.6		RRR
JESSIE STREET	BANK AVENUE	BERKLEY AVENUE	0.5		RRR
LAWS STREET	DONALD STREET	BALTHROP STREET	0.1		RRR
MOBILE STREET	SPRINGHILL AVENUE (U.S. 98)	THOMAS STREET	1.7		RRR
MOBILE STREET	THOMAS STREET	WELLINGTON STREET	0.3		RRR
N. UNIVERSITY BOULEVARD	MOFFETT ROAD (U.S. 98)	BEAR FORK ROAD	2.0		RRR
NEW BAY BRIDGE ROAD	S. CRAFT HIGHWAY	I-165	0.3		RRR
NEW SHILOH AVENUE	OLD SHELL ROAD	SPRINGHILL AVENUE (U.S. 98)	0.3		RRR
NORTHWEST DRIVE	WESTERN DRIVE	CANAL DRIVE	0.3		RRR
S. CRAFT HIGHWAY	ST. STEPHENS ROAD (U.S. 45)	NEW BAY BRIDGE ROAD	0.7		RRR
THOMAS STREET	MOBILE STREET	MOBILE STREET	0.1		RRR
WELLINGTON STREET	MOBILE STREET	BANK AVENUE	0.3		RRR
WESTERN DRIVE	MOFFETT ROAD (U.S. 98)	NORTHWEST DRIVE	0.7		RRR
		TOTAL	13.5	\$3,924,000	

<u>PROJECT NUMBER/ ROAD NAME</u>	<u>BEGIN PROJECT</u>	<u>END PROJECT</u>	<u>LENGTH (MILES)</u>	<u>ESTIMATED COST</u>	<u>TYPE OF WORK</u>
MCR-2022-102 CITY OF CHICKASAW STREETS					
COURT STREET	YEEND AVENUE	SOUTHWEST BOULEVARD	0.2		RRR
FOX STREET	EIGHTH AVENUE	N. END OF MAINTENANCE	0.1		GDBP
THOMPSON BOULEVARD	SECOND PLACE	W. END OF MAINTENANCE	0.1		GDBP
		TOTAL	0.4	\$480,000	
MCR-2022-103 CITY OF CITRONELLE STREETS					
N. FOURTH STREET	STATE STREET	NEWBURN STREET	0.9	\$700,000	RRR
MCR-2022-104 CITY OF CREOLA STREETS					
CHRISTY STREET	SKIDMORE STREET	END OF MAINTENANCE	0.2		RRR
SKIDMORE STREET	WARD LANE	END OF MAINTENANCE	0.2		RRR
		TOTAL	0.4	\$150,000	
MCR-2022-105 TOWN OF MT. VERNON STREETS					
MARGARET STREET	WILDWOOD AVENUE	END OF MAINTENANCE	0.2		RRR
OLD MILITARY ROAD	U.S. 43	OLD HWY 43	0.1		RRR
PINE GROVE CHURCH ROAD	SHEPARD LAKE ROAD E.	END OF MAINTENANCE	0.3		RRR
		TOTAL	0.6	\$200,000	
MCR-2022-106 CITY OF PRICHARD STREETS					
BELLA STREET	W. CLARK AVENUE	S. GARRISON AVENUE	0.3		RRR
BOOK AVENUE	WHISTLER STREET	WEST END OF MAINTENANCE	0.1		RRR
BRONNER STREET	MARTIN LUTHER KING JR. AVENUE	TROY AVENUE	0.2		RRR
CARROLL AVENUE	PORTERS LANE	OLD CITRONELLE HIGHWAY	0.7		RRR
CEDAR LANE	CARROLL AVENUE	END OF MAINTENANCE	0.2		GDBP
COTTONWOOD STREET	N. PRICE AVENUE	END OF MAINTENANCE	0.2		RRR
DANS LANE	DYKES ROAD	ALDOCK ROAD	0.7		RRR
DOGWOOD DRIVE	DOGWOOD TRAIL	RED OAK ROAD	0.2		RRR
DYKES ROAD	WHISTLER ST	DANS LANE	0.1		RRR
E. SEMINARY STREET	W. PRICHARD AVENUE	W. CLARK AVENUE	0.3		RRR
GREER AVENUE	W. MAIN STREET	NORTH END OF MAINTENANCE	0.2		RRR
OLD CITRONELLE HIGHWAY	CARROLL AVENUE	ST. STEPHENS ROAD (U.S. 45)	0.1		RRR
<i>GULF VILLAGE HOMES:</i>					
BALL AVENUE	FAIRPORT DRIVE S.	END OF MAINTENANCE	0.1		RRR
CENTER STREET	FAIRPORT DRIVE S.	END OF MAINTENANCE	0.1		RRR
CIRCLE DRIVE	FAIRPORT DRIVE S.	FAIRPORT DRIVE N.	0.6		RRR
ELEVENTH AVENUE	CIRCLE DRIVE	END OF MAINTENANCE	0.1		RRR
FAIRPORT DRIVE N.	N. WILSON AVENUE	FAIRPORT DRIVE S.	0.3		RRR
FAIRPORT DRIVE S.	N. WILSON AVENUE	FAIRPORT DRIVE N.	0.3		RRR
NINTH AVENUE	FAIRPORT DRIVE S.	END OF MAINTENANCE	0.1		RRR

<u>PROJECT NUMBER/ ROAD NAME</u>	<u>BEGIN PROJECT</u>	<u>END PROJECT</u>	<u>LENGTH (MILES)</u>	<u>ESTIMATED COST</u>	<u>TYPE OF WORK</u>
MCR-2022-106 CITY OF PRICHARD STREETS (CONTINUED)					
TENTH AVENUE	CIRCLE DRIVE	END OF MAINTENANCE	0.1		RRR
TWELFTH AVENUE	FAIRPORT DRIVE S.	END OF MAINTENANCE	0.1		RRR
		TOTAL	5.1	\$2,500,000	
MCR-2022-107 CITY OF SARALAND STREETS					
CELESTE ROAD	FOREST AVENUE	I-65	1.4	\$1,000,000	ADL
				(PARTIAL MATCHING FUNDS)	
MCR-2022-108 CITY OF SATSUMA STREETS					
POWERS ROAD	RAILROAD ST	NORTON DRIVE	0.4		RRR
THOMAS ROAD	RAILROAD ST	HARRISON DRIVE	0.3		RRR
		TOTAL	0.7	\$375,000	
MCR-2022-109					
BILL NEIGHBORS ROAD	LAMBERT CEMETERY ROAD	END OF MAINTENANCE	0.2		GDBP
LAMBERT CEMETERY ROAD	END OF PAVEMENT	BILL NEIGHBORS ROAD	0.6		GDBP
		TOTAL	0.8	\$2,671,000	
MCR-2022-201 CITY OF MOBILE STREETS					
GIRBY ROAD	HILLCREST ROAD	KNOLLWOOD DRIVE	1.4		RRR
GIRBY ROAD	KNOLLWOOD DRIVE	DEMETROPOLIS ROAD	0.7		RRR
GRELLOT ROAD	CODY ROAD S.	S. UNIVERSITY BOULEVARD	2.4		RRR
MUSEUM DRIVE	GAILLARD DRIVE	N. MCGREGOR AVENUE	1.4		RRR
<i>BERKSHIRE HILLS & SKYLINE SUBDIVISION:</i>					
AZALEA SERVICE ROAD	AZALEA ROAD	CRESTHAVEN ROAD	0.4		RRR
CRESTHAVEN ROAD	IDAHO ROAD	AZALEA ROAD	0.3		RRR
ELMWOOD DRIVE	GAYLARK ROAD N.	CRESTHAVEN ROAD	0.2		RRR
GAYLARK ROAD N.	GAYLARK ROAD W.	AZALEA ROAD	0.3		RRR
GAYLARK ROAD W.	WESLEY LANE N.	GAYLARK ROAD N.	0.1		RRR
IDAHO ROAD	SOUTH END OF MAINTENANCE	NORTH END OF MAINTENANCE	0.1		RRR
LAROSE COURT	LAROSE DRIVE	END OF MAINTENANCE	0.1		RRR
LAROSE DRIVE	GAYLARK ROAD N.	SEABREEZE ROAD N.	0.3		RRR
MEADOW WOOD CURVE	WESLEY LANE N.	GAYLARK DRIVE N.	0.3		RRR
PINERIDGE PLACE	MEADOW WOOD CURVE	SKYLINE DRIVE N.	0.1		RRR
QUILL DRIVE	AZALEA SERVICE ROAD	END OF MAINTENANCE	0.1		RRR
RIDGEDALE ROAD	LAROSE DRIVE	SUNNYVALE LANE W.	0.1		RRR
SEABREEZE ROAD E.	GAYLARK ROAD N.	CRESTHAVEN ROAD	0.2		RRR
SKYLINE DRIVE E.	SKYLINE DRIVE S.	SKYLINE DRIVE N.	0.1		RRR
SKYLINE DRIVE N.	PINERIDGE PLACE	AZALEA ROAD	0.2		RRR
SKYLINE DRIVE S.	SKYLINE DRIVE W.	SKYLINE DRIVE E.	0.1		RRR
SKYLINE DRIVE W.	SKYLINE DRIVE S.	SKYLINE DRIVE N.	0.1		RRR

<u>PROJECT NUMBER/ ROAD NAME</u>	<u>BEGIN PROJECT</u>	<u>END PROJECT</u>	<u>LENGTH (MILES)</u>	<u>ESTIMATED COST</u>	<u>TYPE OF WORK</u>
MCR-2022-201 CITY OF MOBILE STREETS (CONTINUED)					
SUNNYVALE COURT	SUNNYVALE LANE S.	END OF MAINTENANCE	0.1		RRR
SUNNYVALE LANE W.	SUNNYVALE LANE S.	CRESTHAVEN ROAD	0.2		RRR
SUNNYVALE LANE S.	SUNNYVALE LANE W.	AZALEA SERVICE ROAD	0.3		RRR
YEVONNE CURVE	GAYLARK ROAD N.	ELMWOOD DRIVE	0.2		RRR
<i>MOBILE TERRACE SUBDIVISION:</i>					
EIGHTH STREET	ROOSEVELT AVENUE	CODY ROAD N.	0.3		RRR
ELEVENTH STREET	ROOSEVELT AVENUE	CODY ROAD N.	0.3		RRR
FIFTH STREET	ROOSEVELT AVENUE	CODY ROAD N.	0.3		RRR
FIRST STREET	CODY ROAD N.	END OF MAINTENANCE	0.3		RRR
FOURTEENTH STREET	ROOSEVELT AVENUE	CODY ROAD N.	0.3		RRR
FOURTH STREET	ROOSEVELT AVENUE	CODY ROAD N.	0.3		RRR
LINCOLN BOULEVARD	OLD SHELL ROAD	NORTH END OF MAINTENANCE	0.6		RRR
NINTH STREET	ROOSEVELT AVENUE	CODY ROAD N.	0.3		RRR
ROOSEVELT AVENUE	THIRD STREET	NORTH END OF MAINTENANCE	0.5		RRR
SECOND STREET	CODY ROAD N.	END OF MAINTENANCE	0.3		RRR
SEVENTH STREET	ROOSEVELT AVENUE	CODY ROAD N.	0.3		RRR
SIXTH STREET	ROOSEVELT AVENUE	CODY ROAD N.	0.3		RRR
TENTH STREET	ROOSEVELT AVENUE	CODY ROAD N.	0.3		RRR
THIRD STREET	ROOSEVELT AVENUE	CODY ROAD N.	0.3		RRR
THIRTEENTH STREET	ROOSEVELT AVENUE	CODY ROAD N.	0.3		RRR
TWELFTH STREET	ROOSEVELT AVENUE	CODY ROAD N.	0.3		RRR
		TOTAL	15.1	\$3,400,000	
MCR-2022-202 CITY OF SEMMES STREETS					
FIRETOWER ROAD	MOFFETT ROAD (U.S. 98)	CANADIAN NATIONAL RR XING	1.6		RRR
WULFF ROAD	MOFFETT ROAD (U.S. 98)	1700 FEET SOUTHWARD	0.3		RRR
		TOTAL	1.9	\$750,000	
MCR-2022-203					
FINDLEY ROAD	NATCHEZ HIGHWAY	1700 FEET EASTWARD	0.3	\$982,000	GDBP
MCR-2020-204					
PIERCE CREEK ROAD	ELIZA JORDAN ROAD S.	0.25 MI WEST OF DYKES ROAD	0.2	\$737,000	GDBP
MCR-2022-205					
MONROE LANE	END OF PAVEMENT (MCR-2020-205)	END OF MAINTENANCE	0.4		GDBP
MONROE LANE N.	MONROE LANE	END OF MAINTENANCE	0.1		GDBP
		TOTAL	0.5	\$1,541,000	

<u>PROJECT NUMBER/ ROAD NAME</u>	<u>BEGIN PROJECT</u>	<u>END PROJECT</u>	<u>LENGTH (MILES)</u>	<u>ESTIMATED COST</u>	<u>TYPE OF WORK</u>
MCR-2022-206					
MADDOX ROAD	END OF PAVEMENT (MCR-2020-206)	0.8 MI NORTH OF WALTER MOORE ROAD	0.5	\$1,668,000	GDBP
MCR-2022-207					
NATCHEZ TRACE ROAD	END OF PAVEMENT (MCR-2020-207)	H.C. PIERCE ROAD (PRIVATE)	0.4	\$1,222,000	GDBP
MCR-2022-208					
MASON FERRY ROAD	END OF PAVEMENT (MCR-2020-208)	BOOTH TOWN ROAD	0.4	\$1,200,000	GDBP
MCR-2022-209 CITY OF MOBILE STREETS					
SPORTSPLEX DRIVE	END OF PAVEMENT (MCR-2020-203)	LEES LANE	0.4	\$500,000	GDBP & BR
MCR-2022-301 CITY OF BAYOU LA BATRE STREETS					
CITY DOCKS ROAD	SHELL BELT ROAD S.	END OF MAINTENANCE	0.6	\$235,000	RRR
MCR-2022-302 TOWN OF DAUPHIN ISLAND STREETS					
BUCHANAN STREET	CONDE AVENUE	N. END OF MAINTENANCE	0.4		RRR
CHAUMONT AVENUE	LACKLAND STREET	LA VENTE STREET	0.1		RRR
FORT TOMBECBE PLACE	FORNEY JOHNSTON STREET	END OF MAINTENANCE	0.1		RRR
GENERAL ANDERSON PLACE	GENERAL GORGAS DRIVE	END OF MAINTENANCE	0.1		RRR
LA FITTE PLACE	LA SALLE STREET	END OF MAINTENANCE	0.1		RRR
LA MOTHE PLACE	LA SALLE STREET	END OF MAINTENANCE	0.1		RRR
LA VIGNE PLACE	LA SALLE STREET	END OF MAINTENANCE	0.1		RRR
LAFAYETTE PLACE	LA SALLE STREET	END OF MAINTENANCE	0.1		RRR
LOCKENBIE PLACE	LA SALLE STREET	END OF MAINTENANCE	0.1		RRR
LONGFELLOW PLACE	LA SALLE STREET	END OF MAINTENANCE	0.1		RRR
		TOTAL	1.3	\$268,000	
MCR-2022-303					
MILLER LANE	HUGH FORT ROAD	N. END OF MAINTENANCE	0.5		GDBP
STRINGFELLOW ROAD	HUGH FORT ROAD	END OF MAINTENANCE	0.5		GDBP
		TOTAL	1.0	\$3,100,000	

<u>PROJECT NUMBER/ ROAD NAME</u>	<u>BEGIN PROJECT</u>	<u>END PROJECT</u>	<u>LENGTH (MILES)</u>	<u>ESTIMATED COST</u>	<u>TYPE OF WORK</u>
MCR-2022-304					
RIVA ROAD	SAINT MICHAEL STREET E.	N. END OF MAINTENANCE	0.1		GDBP
SAINT MICHAEL STREET	MAURA DRIVE	SAINT MICHAEL STREET E.	0.1		GDBP
SAINT MICHAEL STREET E.	RIVA ROAD	SAINT MICHAEL STREET	0.4		GDBP
		TOTAL	0.6	\$2,137,000	
MCR-2022-305					
MOORES ROAD	S.R. 188	END OF MAINTENANCE	0.6	\$1,650,000	GDBP
MCR-2022-306					
LUNDY LANE	BELLINGRATH ROAD	END OF MAINTENANCE	0.7	\$2,115,000	GDBP
MCR-2022-307					
WHEATCROFT ROAD N.	HENDERSON CAMP ROAD	END OF MAINTENANCE	0.6	\$1,995,000	GDBP
MCR-2022-308 CITY OF MOBILE STREETS					
HAMILTON BOULEVARD	U.S. 90	RANGELINE ROAD (S.R. 193)	2.9		RRR
THEODORE DAWES ROAD	0.1 MI WEST OF U.S. 90	U.S. 90	0.1		
		TOTAL	3.0	\$500,000	
				(PARTIAL MATCHING FUNDS)	



County Wide Projects

Mobile County Commission County Wide Projects

MCR-2022-001 MOBILE STREETS

S McGREGOR AVE

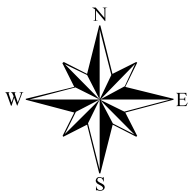

Sheet 1 of 1

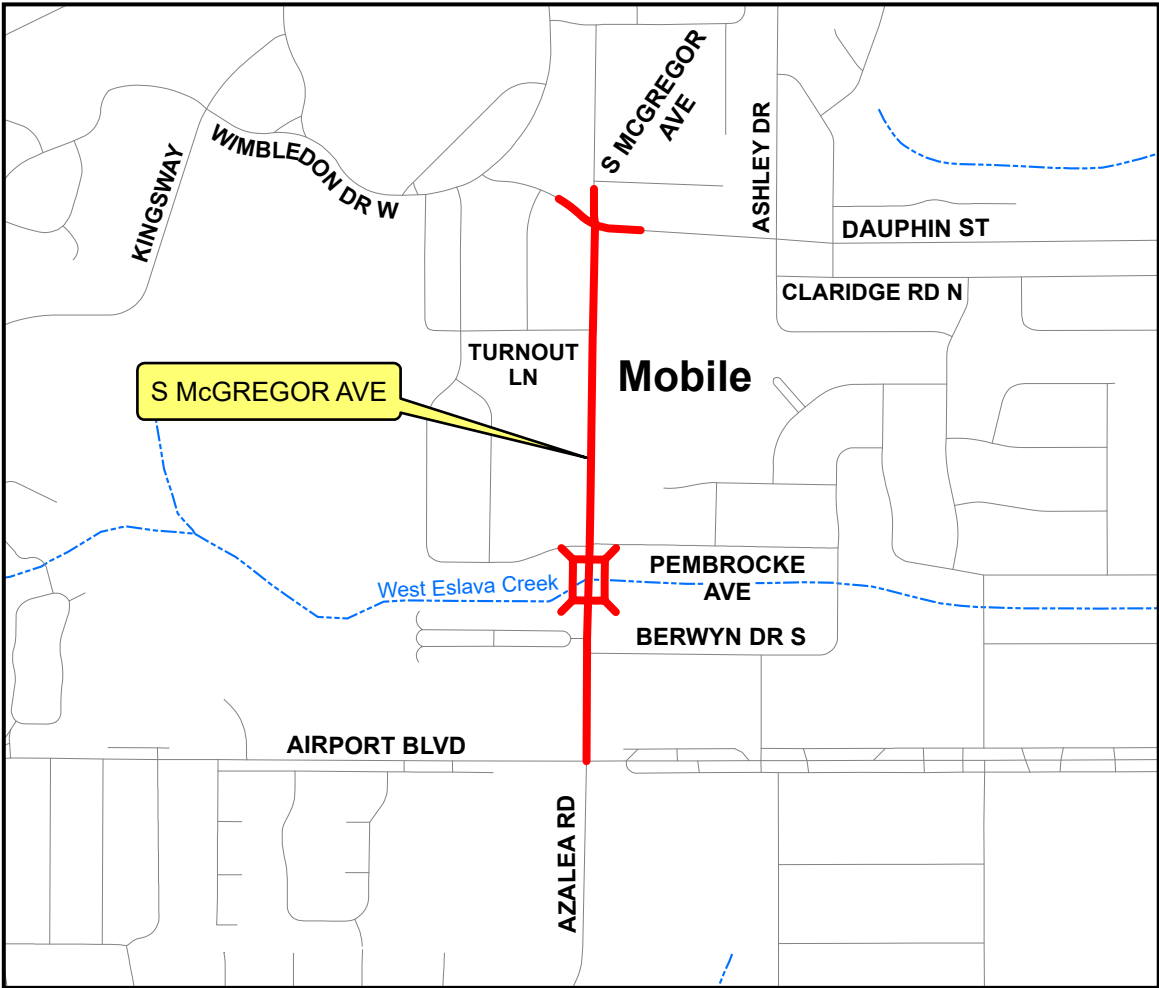

Vicinity Map - Not to Scale

PROJECT TYPE -
ADL, BR & INT IMP: ADDITIONAL LANES, BRIDGE
AND INTERSECTION IMPROVEMENTS

PROJECT DESCRIPTION: This is an existing road that is to be widened. This may include bridge removal, bridge, clearing, grubbing, grade, drain, base, pave, patching, leveling, milling, resurfacing, pavement markings, shoulder work, guardrail, traffic control installation, intersection improvements, drainage improvements, installation of nonmotorized travelways as required by the primary funding entity, utility relocations as required by law, right of way and/or easement acquisitions, and any other work necessary for the completion of the project.

Legend

- PROPOSED
- Interstate
- Municipal Road
- Paved Road
- - - Unpaved Road
- City Limits
- ⌵ Bridge / Culvert

MCR-2022-002

MOBILE AEROPLEX AT BROOKLEY STREETS

FBO ACCESS RD TERMINAL ROADWAY LOOP

Sheet 1 of 2

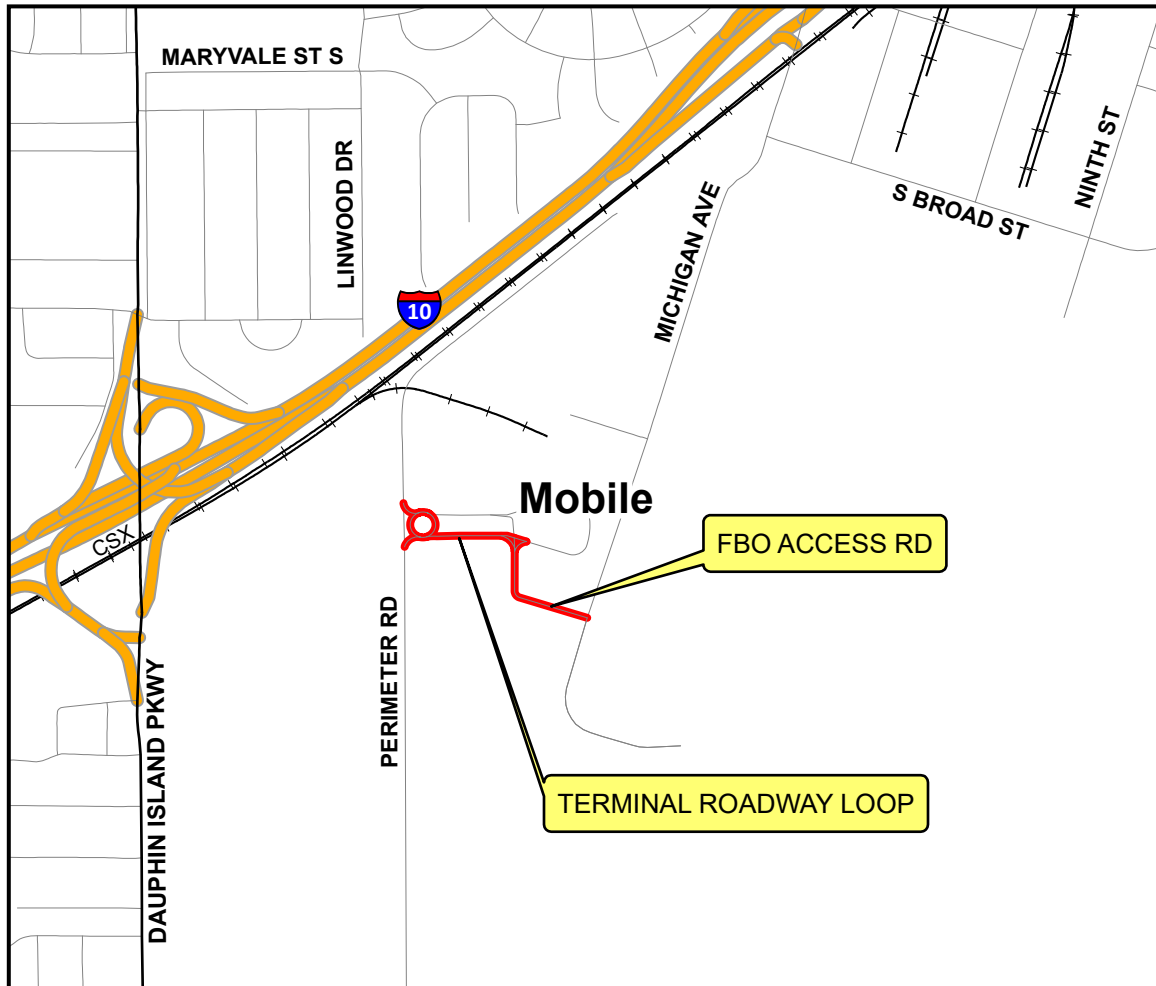
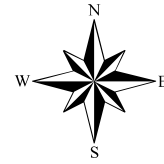

Vicinity Map - Not to Scale

PROJECT TYPE -
GDBP: GRADE, DRAIN, BASE AND PAVE

PROJECT DESCRIPTION: These are proposed new paved road segments. This may include clearing, grubbing, removal of bridge or bridge culvert, grading, drainage improvements, basing, paving, new bridge or bridge culvert, guardrail improvements, pavement markings, traffic control installation, installation of nonmotorized travelways as required by the primary funding entity, utility relocations as required by law, right-of-way and/or easement acquisitions, environmental permitting and any other work necessary for the completion of the project.

Legend

- PROPOSED
- Interstate
- Municipal Road
- Paved Road
- - - Unpaved Road
- City Limits

MCR-2022-002

MOBILE AEROPLEX AT BROOKLEY STREETS

MICHIGAN AVE

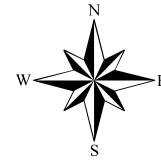

Sheet 2 of 2



Vicinity Map - Not to Scale

PROJECT TYPE -
RRR: RESURFACING, RESTORATION AND REHABILITATION

PROJECT DESCRIPTION: This is an existing paved road that is to be resurfaced. This may include clearing, patching, leveling, milling, minor widening of travel lane, minor widening of the shoulder, minor alterations to vertical and horizontal alignment, resurfacing, full depth reclamation, paving of a portion of the shoulder, pavement markings, minor drainage improvements, safety improvements, traffic control installation, utility relocations as required by law, intersection improvements, right-of-way and/or easement acquisitions, and any other work necessary for the completion of the project.

Legend

- PROPOSED
- Interstate
- Municipal Road
- Paved Road
- - - Unpaved Road
- City Limits

MCR-2022-003 MOBILE STREETS

N WASHINGTON AVE
S WASHINGTON AVE
SPRINGHILL AVE

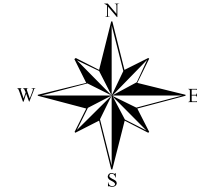

Sheet 1 of 3

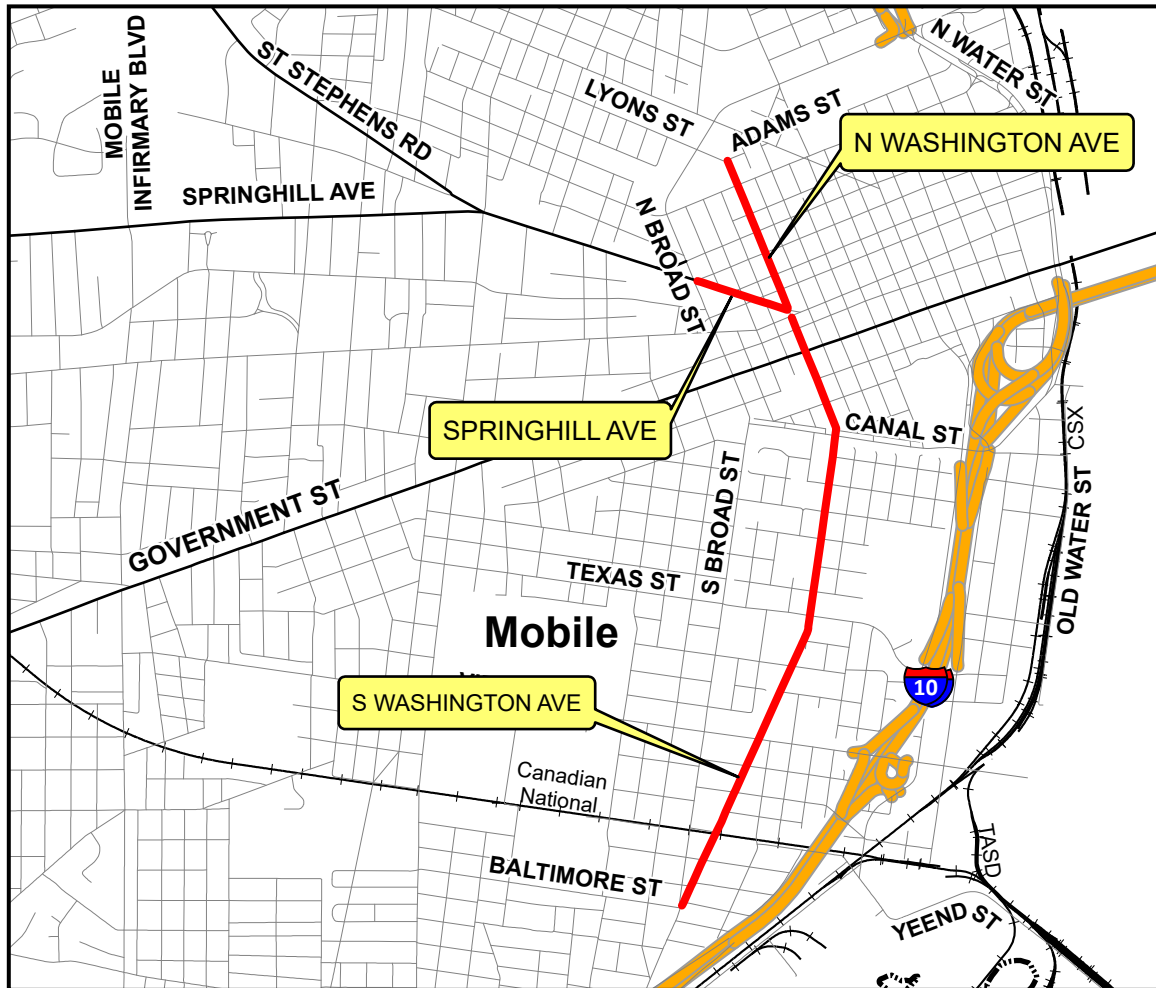

Vicinity Map - Not to Scale

PROJECT TYPE -

RRR: RESURFACING, RESTORATION AND REHABILITATION

PROJECT DESCRIPTION: These are existing paved roads that are to be resurfaced. This may include clearing, patching, leveling, milling, minor widening of travel lane, minor widening of the shoulder, minor alterations to vertical and horizontal alignment, resurfacing, full depth reclamation, paving of a portion of the shoulder, pavement markings, minor drainage improvements, safety improvements, traffic control installation, utility relocations as required by law, intersection improvements, right-of-way and/or easement acquisitions, and any other work necessary for the completion of the project.

Legend

- PROPOSED
- Interstate
- Municipal Road
- Paved Road
- - - Unpaved Road
- City Limits

MCR-2022-003 MOBILE STREETS

BEL AIR BLVD COTTAGE HILL RD
DEMETROPOLIS RD
PLEASANT VALLEY RD

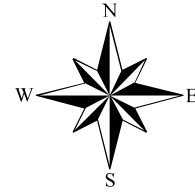

Sheet 2 of 3

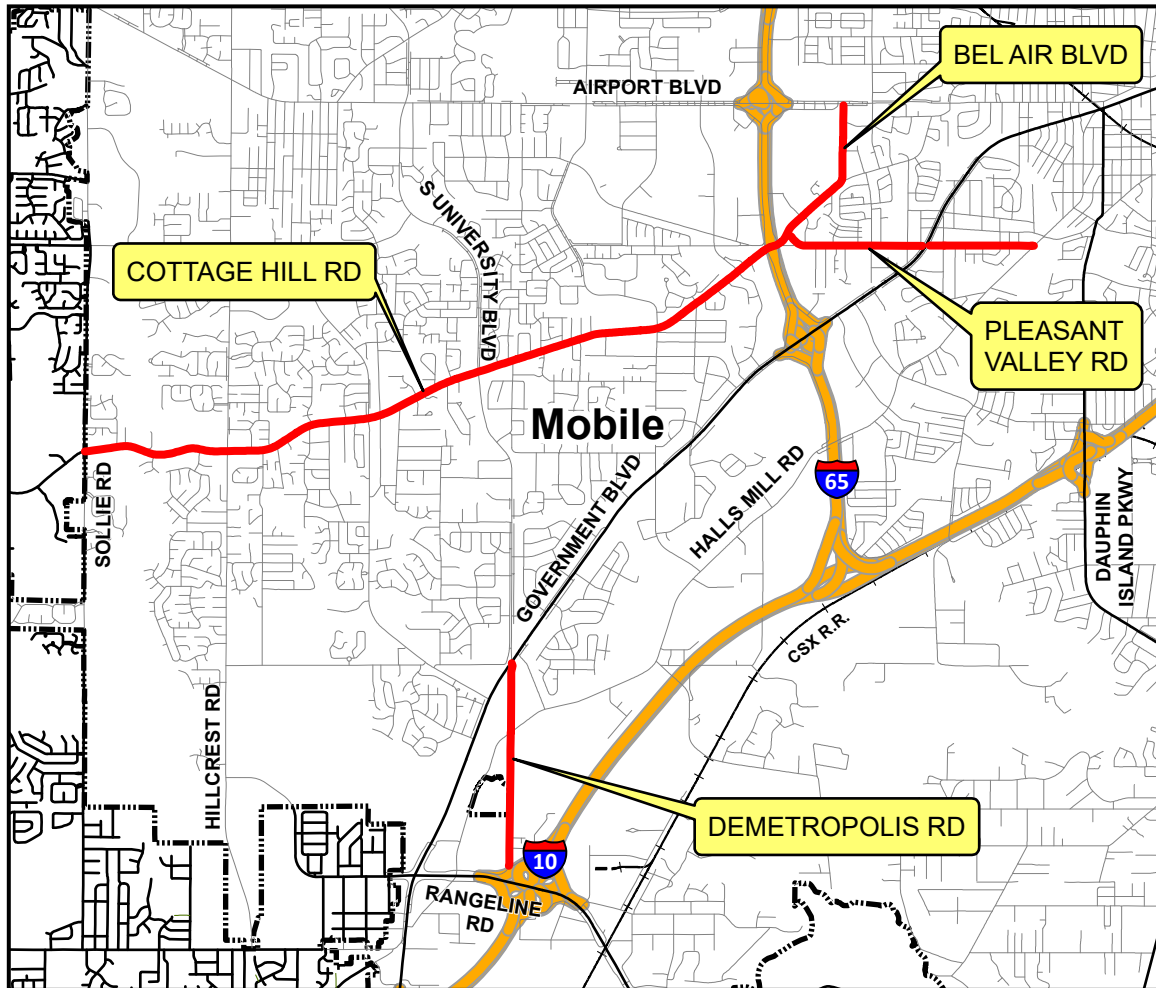

Vicinity Map - Not to Scale

PROJECT TYPE -

RRR: RESURFACING, RESTORATION AND REHABILITATION

PROJECT DESCRIPTION: These are existing paved roads that are to be resurfaced. This may include clearing, patching, leveling, milling, minor widening of travel lane, minor widening of the shoulder, minor alterations to vertical and horizontal alignment, resurfacing, full depth reclamation, paving of a portion of the shoulder, pavement markings, minor drainage improvements, safety improvements, traffic control installation, utility relocations as required by law, intersection improvements, right-of-way and/or easement acquisitions, and any other work necessary for the completion of the project.

Legend

- PROPOSED
- Interstate
- Municipal Road
- Paved Road
- - - Unpaved Road
- City Limits

MCR-2022-003 MOBILE STREETS

HOWELLS FERRY RD

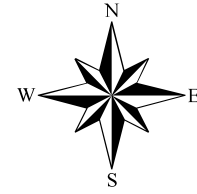

Sheet 3 of 3

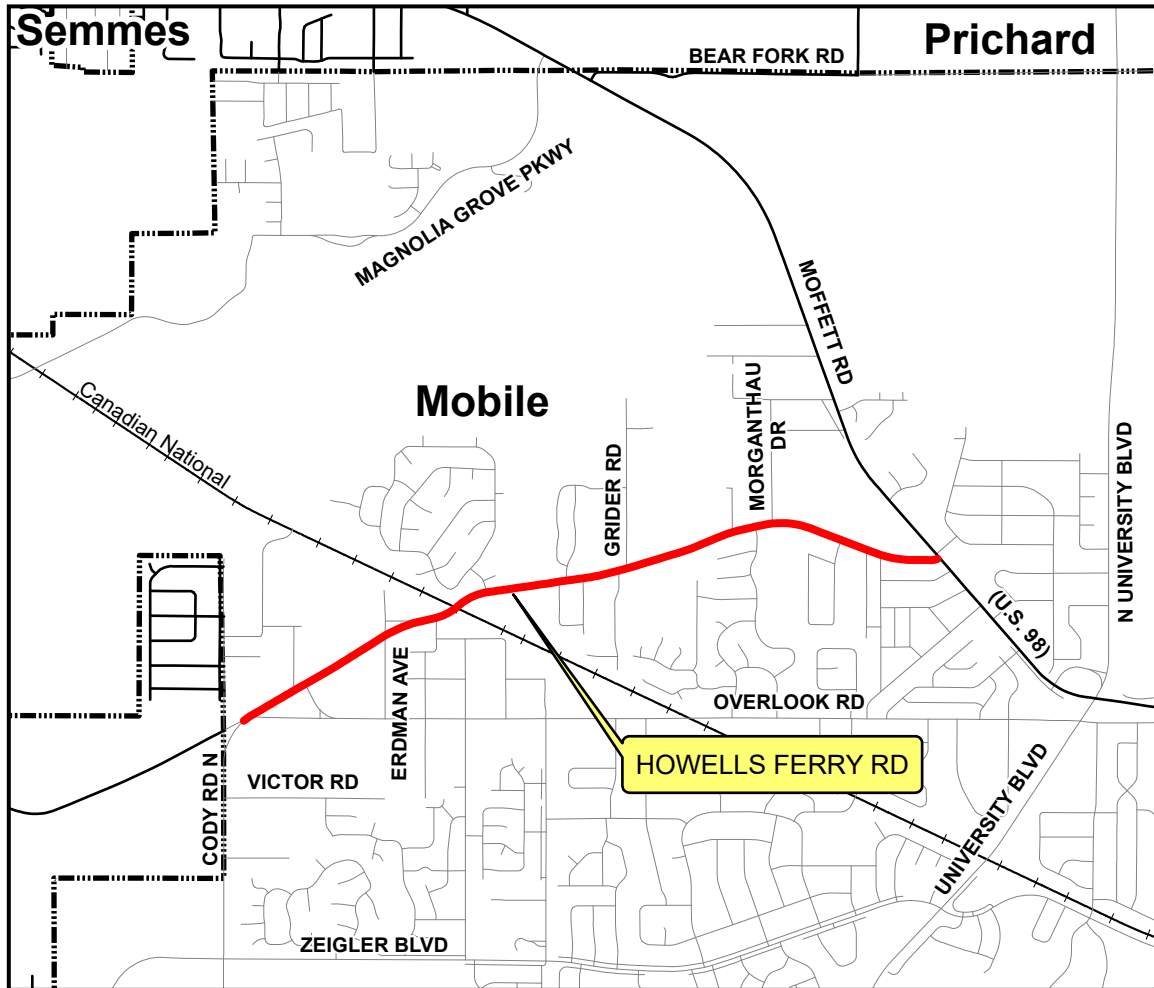

Vicinity Map - Not to Scale

PROJECT TYPE -

RRR: RESURFACING, RESTORATION AND REHABILITATION

PROJECT DESCRIPTION: This is an existing paved road that is to be resurfaced. This may include clearing, patching, leveling, milling, minor widening of travel lane, minor widening of the shoulder, minor alterations to vertical and horizontal alignment, resurfacing, full depth reclamation, paving of a portion of the shoulder, pavement markings, minor drainage improvements, safety improvements, traffic control installation, utility relocations as required by law, intersection improvements, right-of-way and/or easement acquisitions, and any other work necessary for the completion of the project.

Legend

- PROPOSED
- Interstate
- Municipal Road
- Paved Road
- - - Unpaved Road
- City Limits

MCR-2022-004 MOBILE STREETS

N MCGREGOR AVE

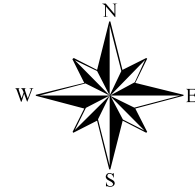

Sheet 1 of 1



Vicinity Map - Not to Scale

PROJECT TYPE -
RECON: RECONSTRUCTION

PROJECT DESCRIPTION: This may include the removal of portions of existing roadways, clearing, grubbing, grading, drainage improvements, basing, paving, patching, leveling, milling, resurfacing, full depth reclamation, guardrail improvements, pavement markings, shoulder work, traffic control installation, signal modifications, intersection improvements, installation of nonmotorized travelways as required by the primary funding entity, utility relocations as required by law, right-of-way and/or easement acquisitions, environmental permitting, and any other work necessary for the completion of the project.

Legend

- PROPOSED
- Interstate
- Municipal Road
- Paved Road
- - - Unpaved Road
- City Limits

MCR-2022-005

COTTAGE HILL RD McFARLAND RD SNOW RD S

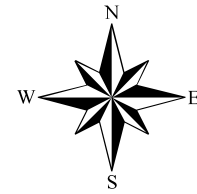

Sheet 1 of 1

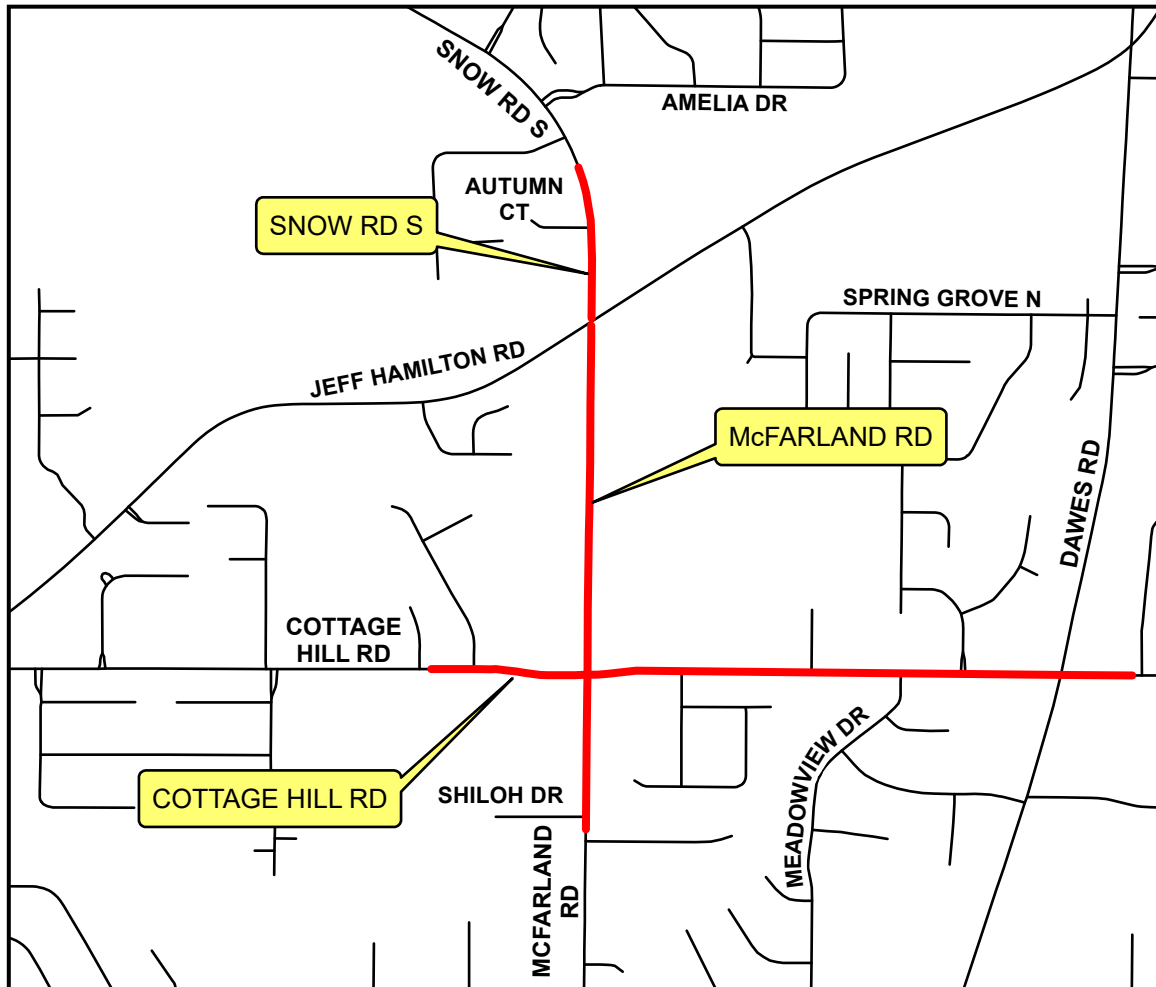

Vicinity Map - Not to Scale

PROJECT TYPE -
ADL: ADDITIONAL LANES

PROJECT DESCRIPTION: These are existing roads that are to be widened. This may include clearing, grubbing, grading, drainage improvements, basing, paving, patching, leveling, milling, resurfacing, guardrail improvements, pavement markings, shoulder work, traffic control installation, intersection improvements, signal modifications, installation of nonmotorized travelways as required by the primary funding entity, utility relocations as required by law, right-of-way and/or easement acquisitions, environmental permitting, and any other work necessary for the completion of the project.

Legend

- PROPOSED
- Interstate
- Municipal Road
- Paved Road
- - - Unpaved Road
- City Limits

MCR-2022-006

LUMPKIN RD

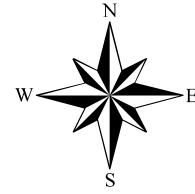

Sheet 1 of 1

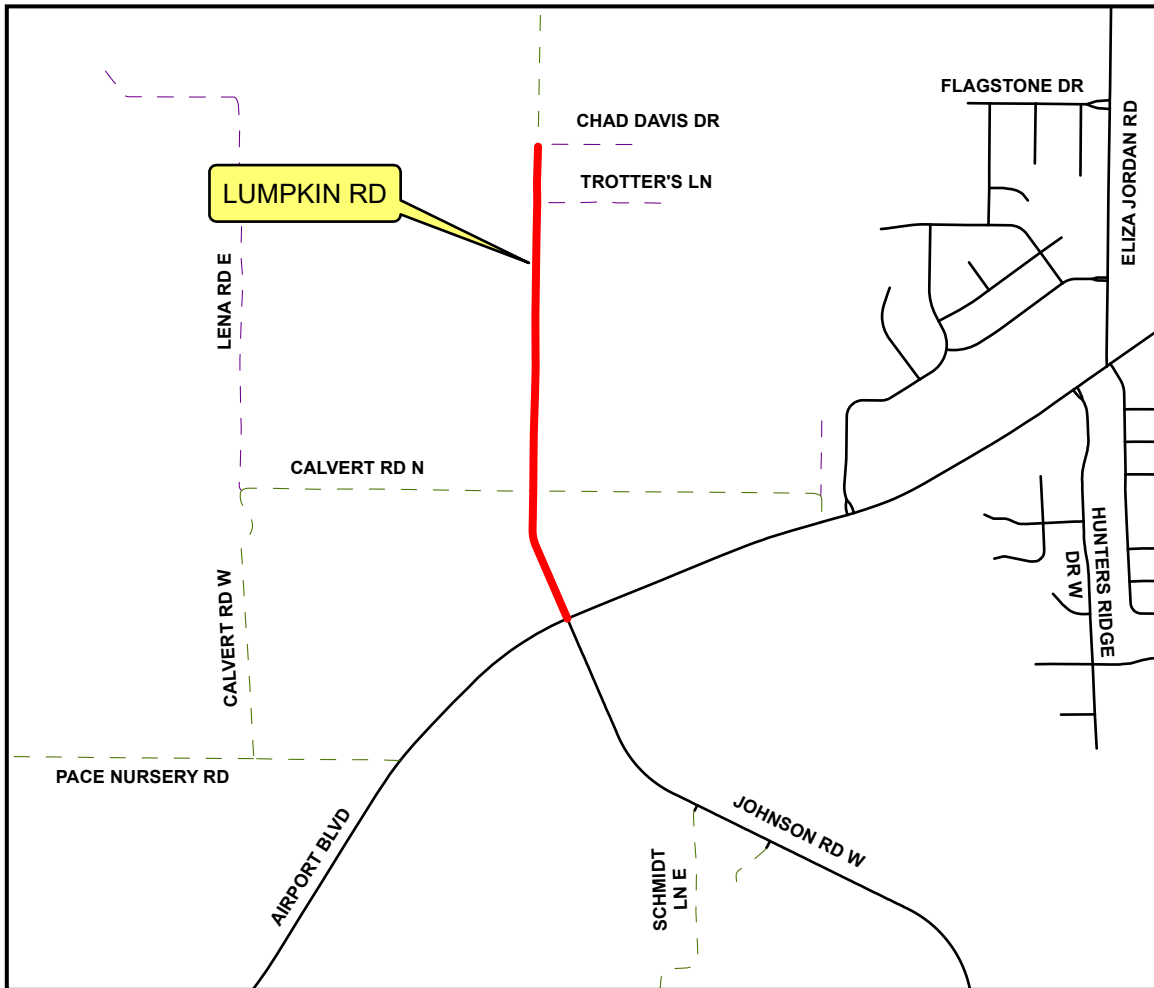

Vicinity Map - Not to Scale

PROJECT TYPE -
GDBP: GRADE, DRAIN, BASE AND PAVE

PROJECT DESCRIPTION: This includes a segment of new road alignment and a segment of road that is to be paved. This may include clearing, grubbing, removal of bridge or bridge culvert, grading, drainage improvements, basing, paving, new bridge or bridge culvert, guardrail improvements, pavement markings, traffic control installation, installation of nonmotorized travelways as required by the primary funding entity, utility relocations as required by law, right-of-way and/or easement acquisitions, environmental permitting and any other work necessary for the completion of the project.

Legend

- PROPOSED
- Interstate
- Municipal Road
- Paved Road
- - - Unpaved Road
- - - Private Road
- City Limits

MCR-2022-007

WINDSOR RD W

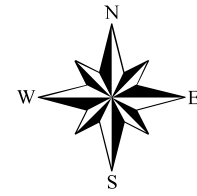

Sheet 1 of 1

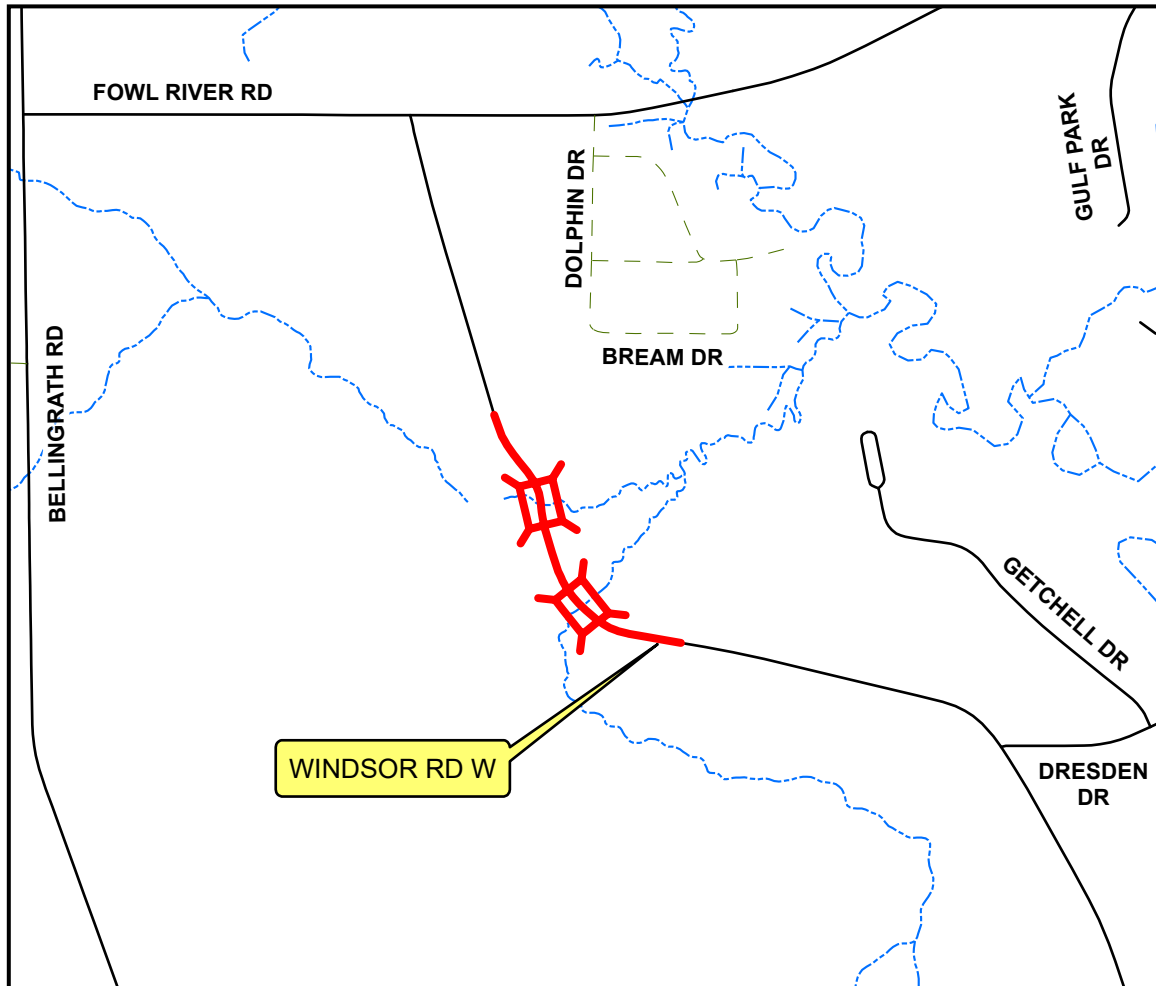

Vicinity Map - Not to Scale

PROJECT TYPE -
GDBP & BR: GRADE, DRAIN, BASE AND PAVE & BRIDGE

PROJECT DESCRIPTION: This is an existing segment of a paved road that is to be realigned and bridges replaced. This may include clearing, grubbing, removal of bridge or bridge culvert, grading, drainage improvements, basing, paving, new bridge or bridge culvert, guardrail improvements, pavement markings, traffic control installation, installation of nonmotorized travelways as required by the primary funding entity, utility relocations as required by law, right-of-way and/or easement acquisitions, environmental permitting and any other work necessary for the completion of the project.

Legend

- PROPOSED
- Interstate
- Municipal Road
- Paved Road
- - - Unpaved Road
- City Limits
- ⌵ Bridge / Culvert

MCR-2022-008

FOSTER RD

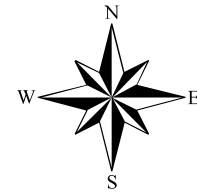

Sheet 1 of 1

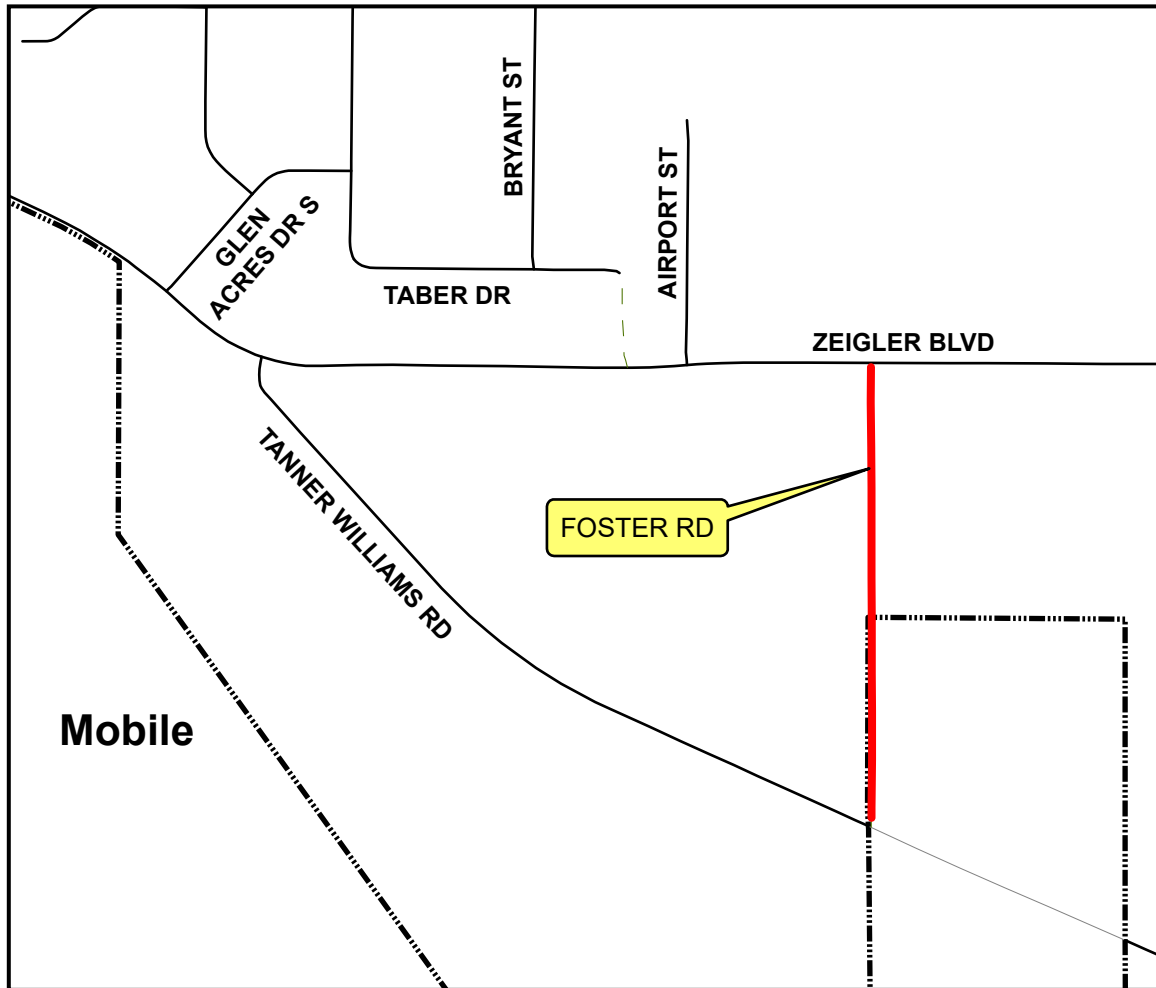

Vicinity Map - Not to Scale

PROJECT TYPE -
GDBP: GRADE, DRAIN, BASE AND PAVE

PROJECT DESCRIPTION: This is an existing unpaved road that is to be paved. This may include clearing, grubbing, removal of bridge or bridge culvert, grading, drainage improvements, basing, paving, new bridge or bridge culvert, guardrail improvements, pavement markings, traffic control installation, installation of nonmotorized travelways as required by the primary funding entity, utility relocations as required by law, right-of-way and/or easement acquisitions, environmental permitting and any other work necessary for the completion of the project.

Legend

- PROPOSED
- Interstate
- Municipal Road
- Paved Road
- - - Unpaved Road
- City Limits

MCR-2022-009

WEAVER RD E

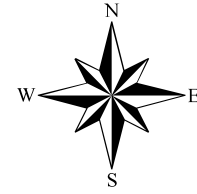

Sheet 1 of 1

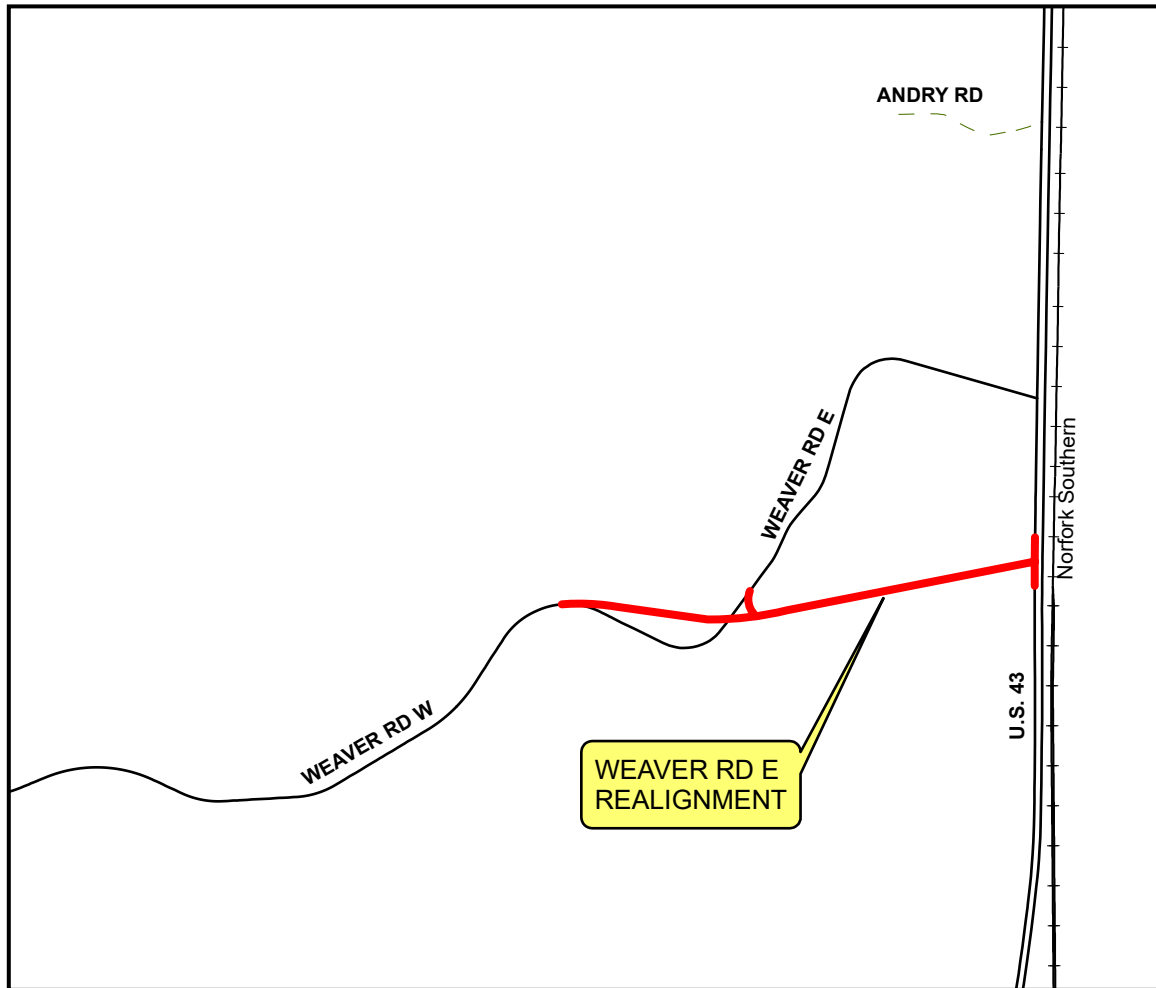

Vicinity Map - Not to Scale

PROJECT TYPE -
GDBP: GRADE, DRAIN, BASE AND PAVE

PROJECT DESCRIPTION: This is a proposed new segment of road. This may include clearing, grubbing, removal of bridge or bridge culvert, grading, drainage improvements, basing, paving, new bridge or bridge culvert, guardrail improvements, pavement markings, traffic control installation, installation of nonmotorized travelways as required by the primary funding entity, utility relocations as required by law, right-of-way and/or easement acquisitions, environmental permitting and any other work necessary for the completion of the project.

Legend

- PROPOSED
- Interstate
- Municipal Road
- Paved Road
- - - Unpaved Road
- City Limits

MCR-2022-010 PRICHARD STREETS

OLD CITRONELLE HWY BRIDGE/CULVERT
REPLACEMENT OVER CRYSTAL SPRINGS BRANCH
SAND HILL DRIVE BRIDGE/CULVERT
REPLACEMENT OVER CRYSTAL SPRINGS BRANCH
S CRYSTAL SPRINGS ROAD BRIDGE/CULVERT
REPLACEMENT OVER CRYSTAL SPRINGS BRANCH

Sheet 1 of 1

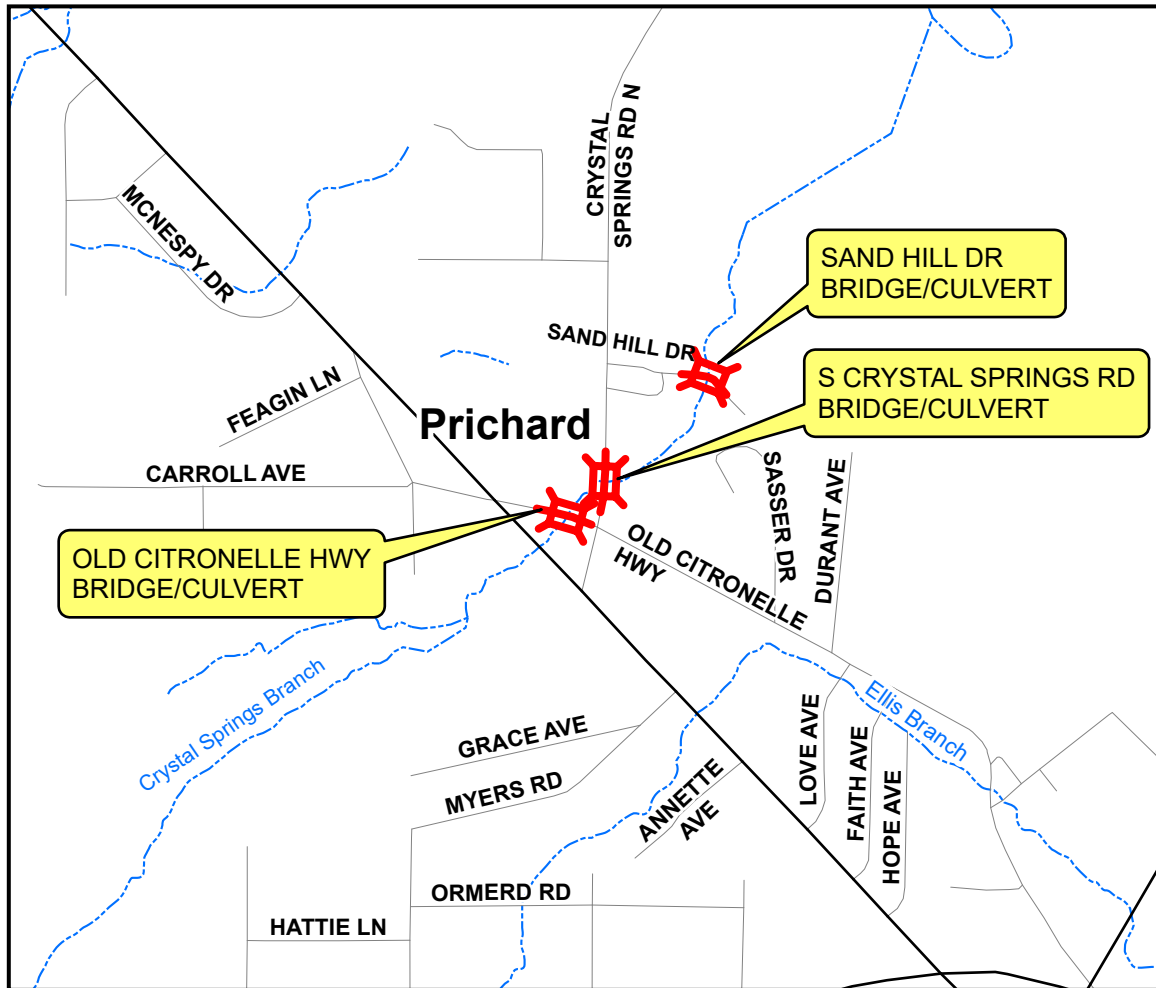
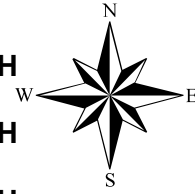

Vicinity Map - Not to Scale

PROJECT TYPE -
BR: BRIDGE

PROJECT DESCRIPTION: These are existing bridges/culverts that are to be replaced. This may include clearing, grubbing, removal of bridge or bridge culvert, grading, drainage improvements, basing, paving, new bridge or bridge culvert, guardrail improvements, pavement markings, traffic control installation, installation of nonmotorized travelways as required by the primary funding entity, utility relocations as required by law, right-of-way and/or easement acquisitions, environmental permitting and any other work necessary for the completion of the project.

Legend

- PROPOSED
- Interstate
- Municipal Road
- Paved Road
- - - Unpaved Road
- City Limits
- X Bridge / Culvert



Commission District 1

Mobile County Commission District 1

MCR-2022-101 MOBILE STREETS

CONGRESS ST
DONALD ST
GLORIA YORK AVE

LAWS ST
NEW BAY BRIDGE RD
S CRAFT HWY

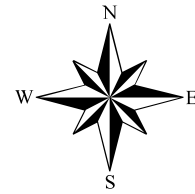

Sheet 1 of 3

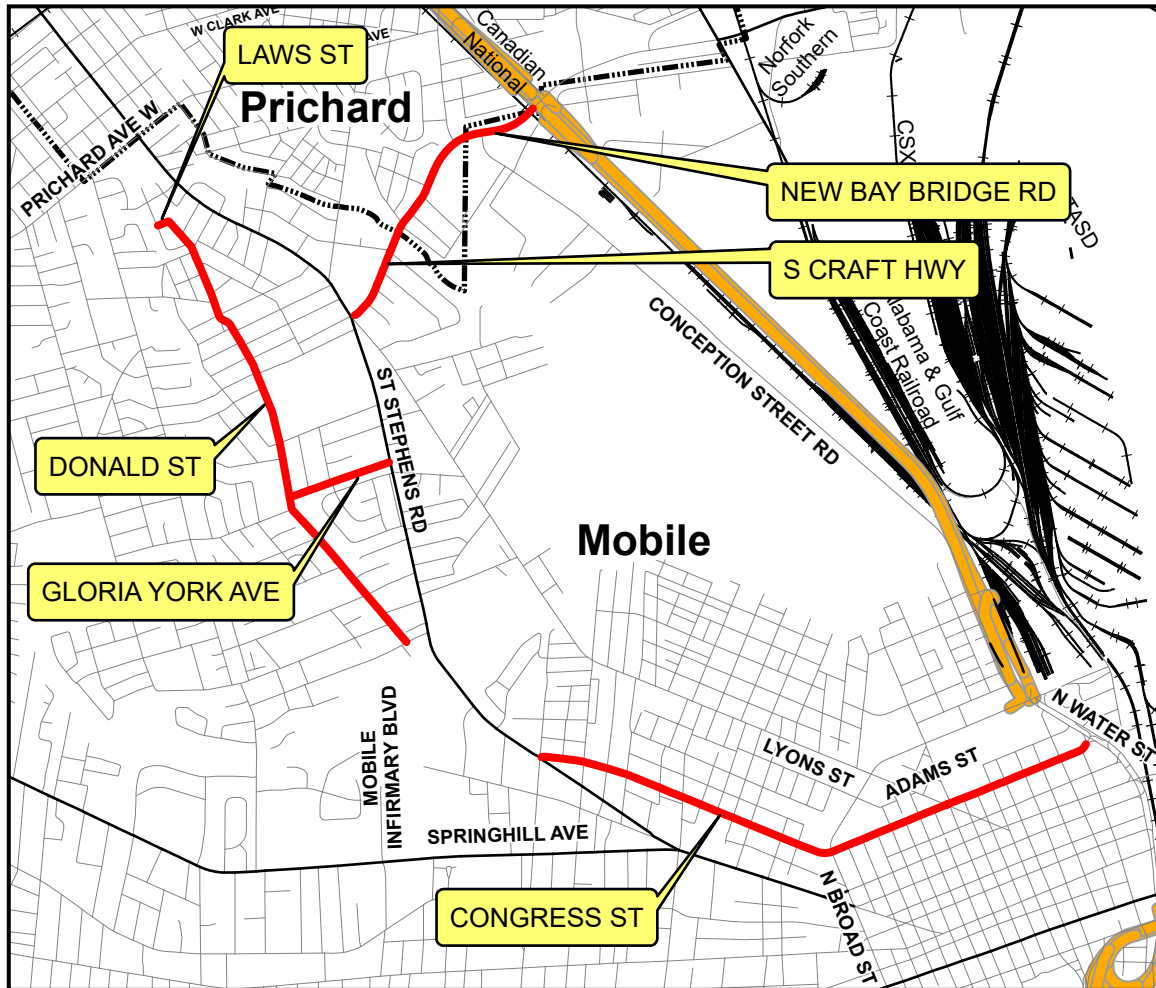

Vicinity Map - Not to Scale

PROJECT TYPE -

RRR: RESURFACING, RESTORATION AND REHABILITATION

PROJECT DESCRIPTION: These are existing paved roads that are to be resurfaced. This may include clearing, patching, leveling, milling, minor widening of travel lane, minor widening of the shoulder, minor alterations to vertical and horizontal alignment, resurfacing, full depth reclamation, paving of a portion of the shoulder, pavement markings, minor drainage improvements, safety improvements, traffic control installation, utility relocations as required by law, intersection improvements, right-of-way and/or easement acquisitions, and any other work necessary for the completion of the project.

Legend

- PROPOSED
- Interstate
- Municipal Road
- Paved Road
- Unpaved Road
- City Limits

MCR-2022-101 MOBILE STREETS

BANK AVE
BAY SHORE AVE
FIRST AVE
JESSIE ST

MOBILE ST
N UNIVERSITY BLVD
NEW SHILOH AVE
NORTHWEST DR

THOMAS ST
WELLINGTON ST
WESTERN DR

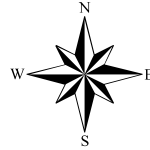

Sheet 2 of 3

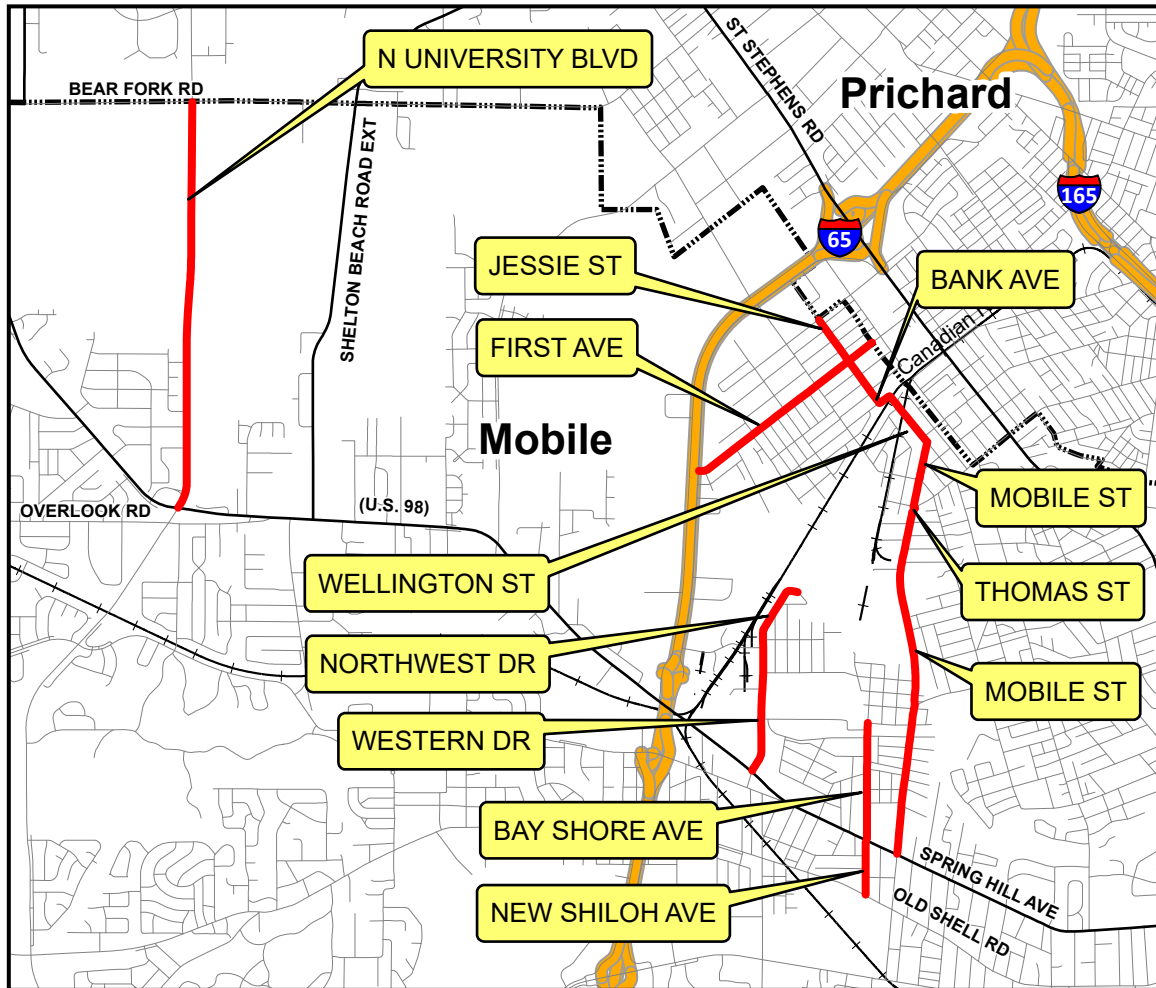

Vicinity Map - Not to Scale

PROJECT TYPE -

RRR: RESURFACING, RESTORATION AND REHABILITATION

PROJECT DESCRIPTION: These are existing paved roads that are to be resurfaced. This may include clearing, patching, leveling, milling, minor widening of travel lane, minor widening of the shoulder, minor alterations to vertical and horizontal alignment, resurfacing, full depth reclamation, paving of a portion of the shoulder, pavement markings, minor drainage improvements, safety improvements, traffic control installation, utility relocations as required by law, intersection improvements, right-of-way and/or easement acquisitions, and any other work necessary for the completion of the project.

Legend

- PROPOSED
- Interstate
- Municipal Road
- Paved Road
- - - Unpaved Road
- City Limits

MCR-2022-101 MOBILE STREETS

HOWELL AVE

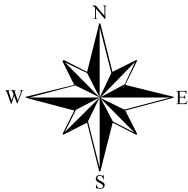

Sheet 3 of 3

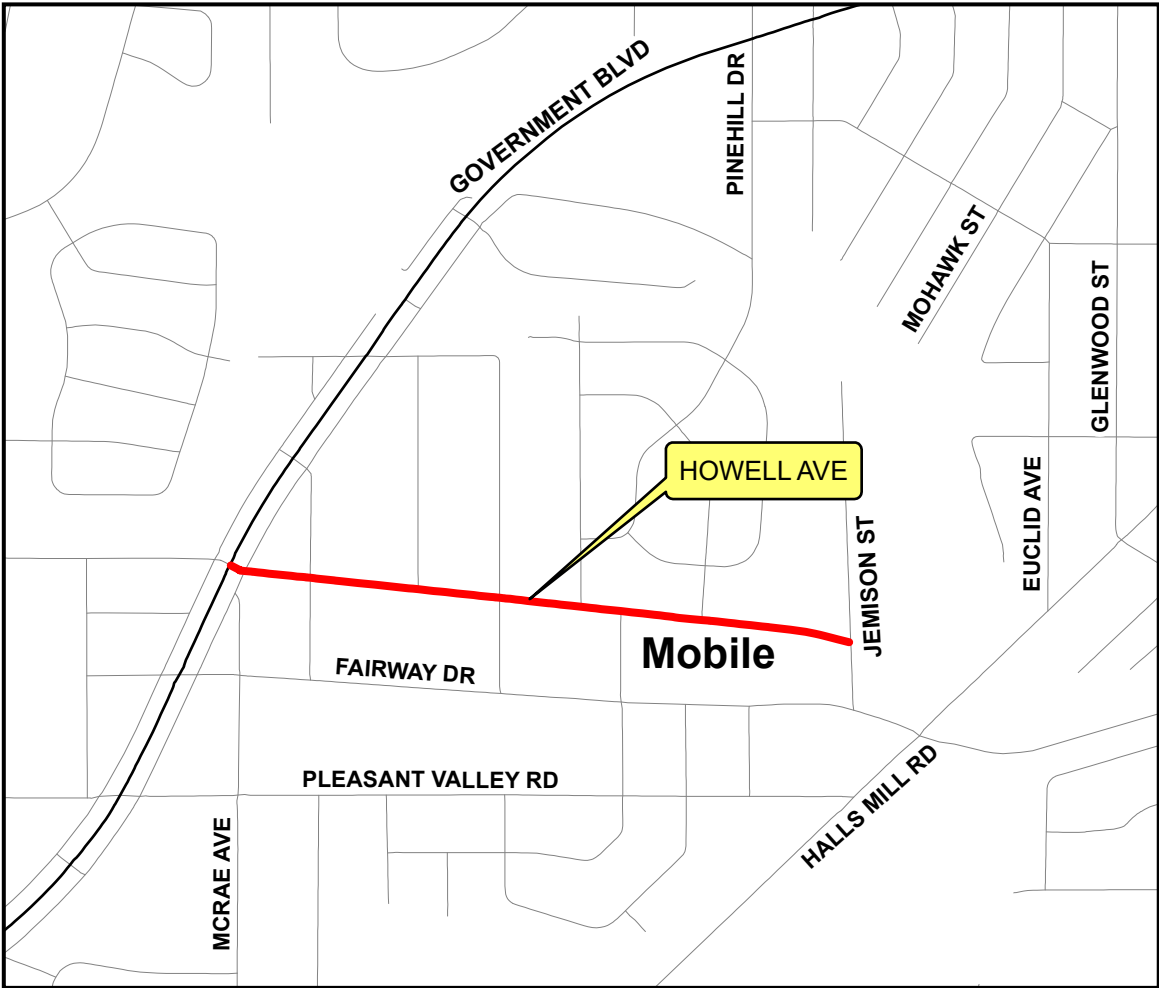

Vicinity Map - Not to Scale

PROJECT TYPE -
RRR: RESURFACING, RESTORATION AND REHABILITATION

PROJECT DESCRIPTION: This is an existing paved road that is to be resurfaced. This may include clearing, patching, leveling, milling, minor widening of travel lane, minor widening of the shoulder, minor alterations to vertical and horizontal alignment, resurfacing, full depth reclamation, paving of a portion of the shoulder, pavement markings, minor drainage improvements, safety improvements, traffic control installation, utility relocations as required by law, intersection improvements, right-of-way and/or easement acquisitions, and any other work necessary for the completion of the project.

Legend

- PROPOSED
- Interstate
- Municipal Road
- Paved Road
- - - Unpaved Road
- City Limits

MCR-2022-102 CHICKASAW STREETS

FOX ST
THOMPSON BLVD

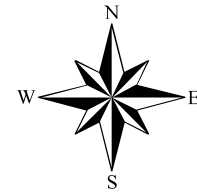

Sheet 1 of 2



Vicinity Map - Not to Scale

PROJECT TYPE -
GDBP: GRADE, DRAIN, BASE AND PAVE

PROJECT DESCRIPTION: These are existing unpaved roads that are to be paved. This may include clearing, grubbing, removal of bridge or bridge culvert, grading, drainage improvements, basing, paving, new bridge or bridge culvert, guardrail improvements, pavement markings, traffic control installation, installation of nonmotorized travelways as required by the primary funding entity, utility relocations as required by law, right-of-way and/or easement acquisitions, environmental permitting and any other work necessary for the completion of the project.

Legend

- PROPOSED
- Interstate
- Municipal Road
- Paved Road
- - - Unpaved Road
- City Limits

MCR-2022-102 CHICKASAW STREETS

COURT ST

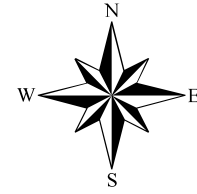

Sheet 2 of 2

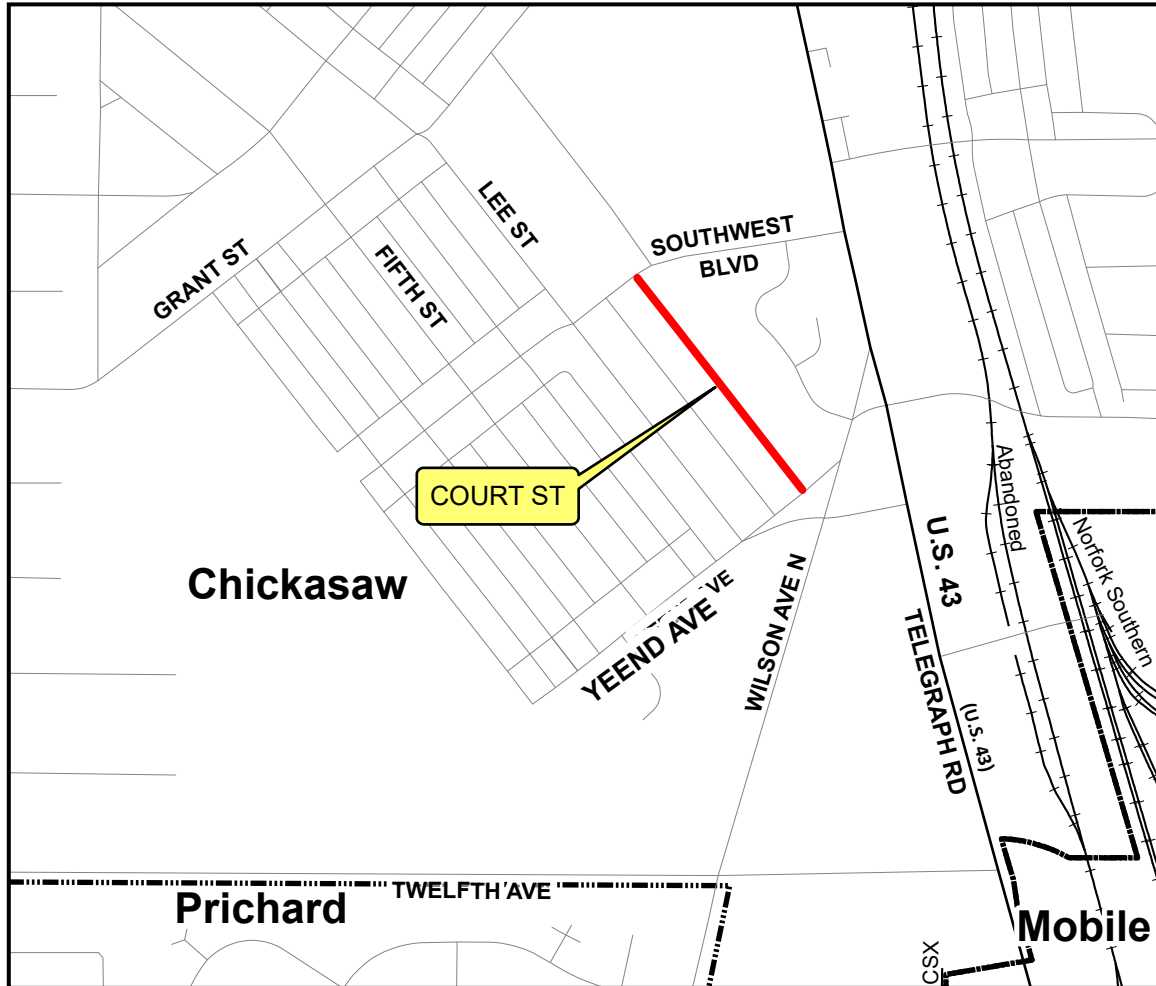

Vicinity Map - Not to Scale

PROJECT TYPE -

RRR: RESURFACING, RESTORATION AND REHABILITATION

PROJECT DESCRIPTION: This is an existing paved road that is to be resurfaced. This may include clearing, patching, leveling, milling, minor widening of travel lane, minor widening of the shoulder, minor alterations to vertical and horizontal alignment, resurfacing, full depth reclamation, paving of a portion of the shoulder, pavement markings, minor drainage improvements, safety improvements, traffic control installation, utility relocations as required by law, intersection improvements, right-of-way and/or easement acquisitions, and any other work necessary for the completion of the project.

Legend

- PROPOSED
- Interstate
- Municipal Road
- Paved Road
- - - Unpaved Road
- City Limits

MCR-2022-103 CITRONELLE STREETS

N FOURTH ST

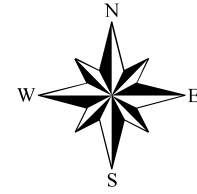

Sheet 1 of 1

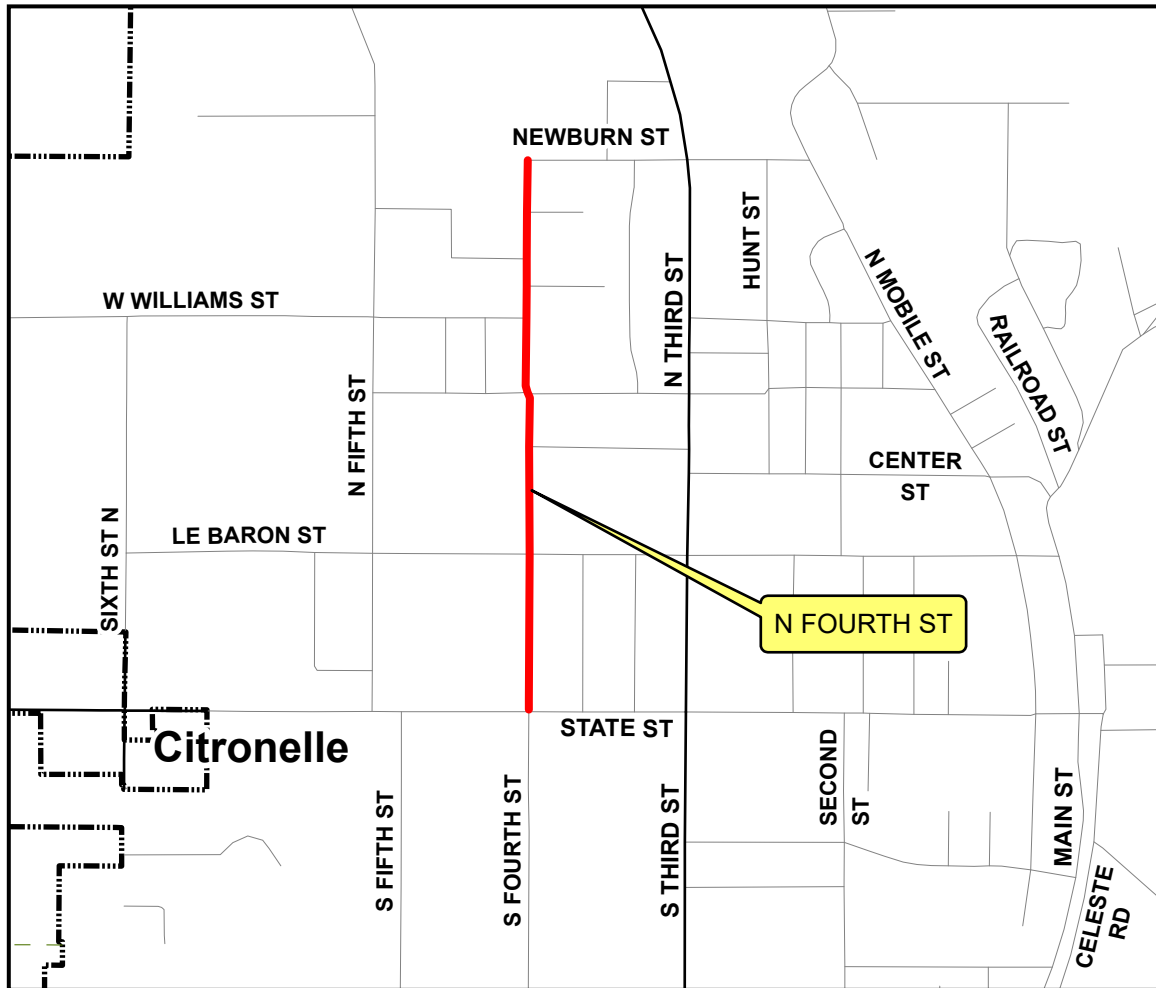

Vicinity Map - Not to Scale

PROJECT TYPE -

RRR: RESURFACING, RESTORATION AND REHABILITATION

PROJECT DESCRIPTION: This is an existing paved road that is to be resurfaced. This may include clearing, patching, leveling, milling, minor widening of travel lane, minor widening of the shoulder, minor alterations to vertical and horizontal alignment, resurfacing, full depth reclamation, paving of a portion of the shoulder, pavement markings, minor drainage improvements, safety improvements, traffic control installation, utility relocations as required by law, intersection improvements, right-of-way and/or easement acquisitions, and any other work necessary for the completion of the project.

Legend

- PROPOSED
- Interstate
- Municipal Road
- Paved Road
- - - Unpaved Road
- City Limits

MCR-2022-104 CREOLA STREETS

CHRISTY ST
SKIDMORE ST

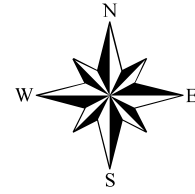

Sheet 1 of 1

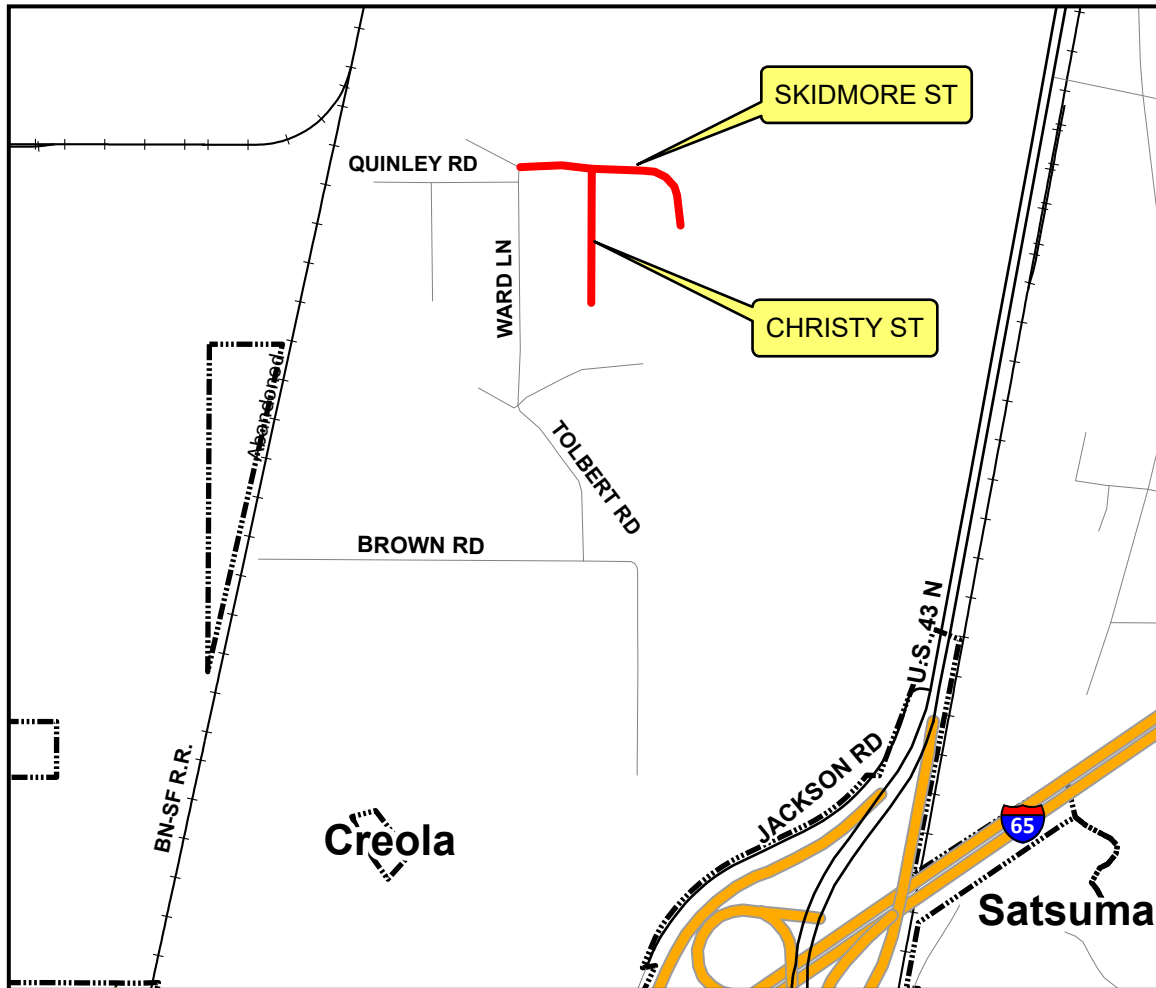

Vicinity Map - Not to Scale

PROJECT TYPE -

RRR: RESURFACING, RESTORATION AND REHABILITATION

PROJECT DESCRIPTION: These are existing paved roads that are to be resurfaced. This may include clearing, patching, leveling, milling, minor widening of travel lane, minor widening of the shoulder, minor alterations to vertical and horizontal alignment, resurfacing, full depth reclamation, paving of a portion of the shoulder, pavement markings, minor drainage improvements, safety improvements, traffic control installation, utility relocations as required by law, intersection improvements, right-of-way and/or easement acquisitions, and any other work necessary for the completion of the project.

Legend

- PROPOSED
- Interstate
- Municipal Road
- Paved Road
- - - Unpaved Road
- City Limits

MCR-2022-105 MT. VERNON STREETS

MARGARET ST
OLD MILITARY RD
PINE GROVE CHURCH RD

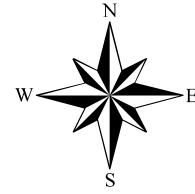

Sheet 1 of 1

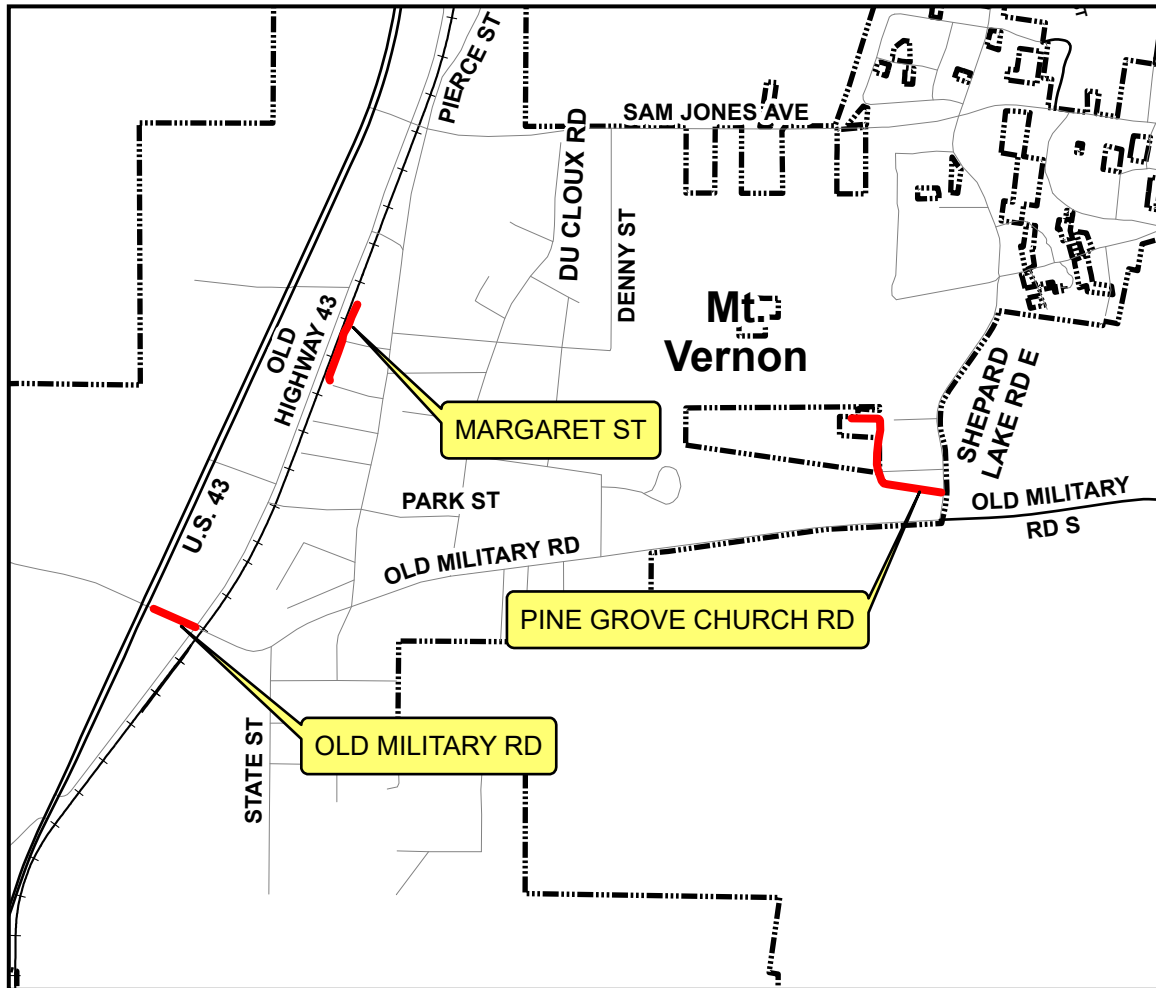

Vicinity Map - Not to Scale

PROJECT TYPE -

RRR: RESURFACING, RESTORATION AND REHABILITATION

PROJECT DESCRIPTION: These are existing paved roads that are to be resurfaced. This may include clearing, patching, leveling, milling, minor widening of travel lane, minor widening of the shoulder, minor alterations to vertical and horizontal alignment, resurfacing, full depth reclamation, paving of a portion of the shoulder, pavement markings, minor drainage improvements, safety improvements, traffic control installation, utility relocations as required by law, intersection improvements, right-of-way and/or easement acquisitions, and any other work necessary for the completion of the project.

Legend

- PROPOSED
- Interstate
- Municipal Road
- Paved Road
- - - Unpaved Road
- City Limits

MCR-2022-106 PRICHARD STREETS

BELLA ST
BOOK AVE
BRONNER ST

COTTONWOOD ST
E SEMINARY ST
GREER AVE

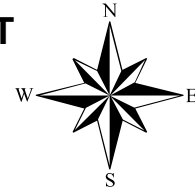

Sheet 1 of 4

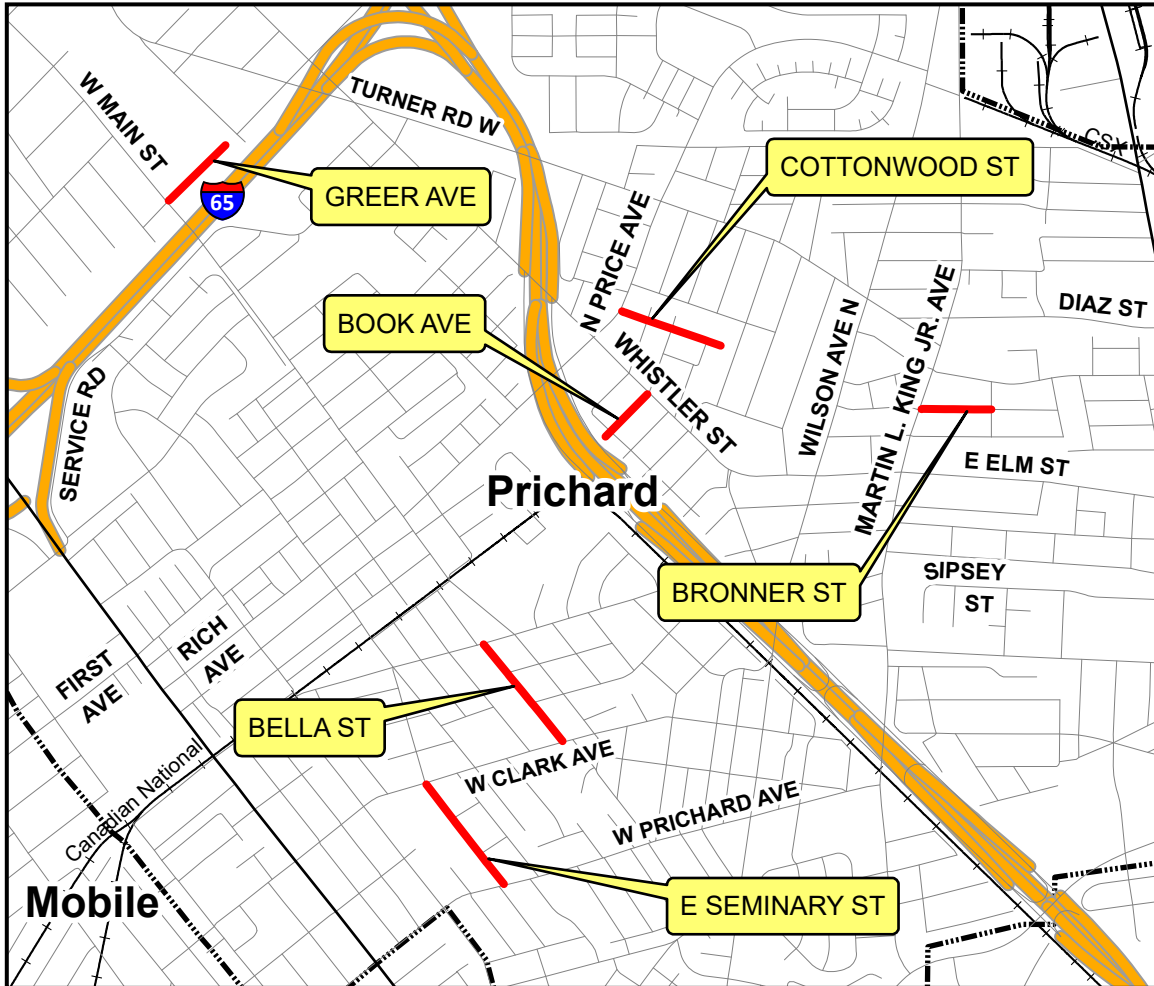

Vicinity Map - Not to Scale

PROJECT TYPE -

RRR: RESURFACING, RESTORATION AND REHABILITATION

PROJECT DESCRIPTION: These are existing paved roads that are to be resurfaced. This may include clearing, patching, leveling, milling, minor widening of travel lane, minor widening of the shoulder, minor alterations to vertical and horizontal alignment, resurfacing, full depth reclamation, paving of a portion of the shoulder, pavement markings, minor drainage improvements, safety improvements, traffic control installation, utility relocations as required by law, intersection improvements, right-of-way and/or easement acquisitions, and any other work necessary for the completion of the project.

Legend

- PROPOSED
- Interstate
- Municipal Road
- Paved Road
- - - Unpaved Road
- City Limits

MCR-2022-106 PRICHARD STREETS

BALL AVE
CENTER ST
CIRCLE DR
ELEVENTH AVE
FAIRPORT DR N

FAIRPORT DR S
NINTH AVE
TENTH AVE
TWELFTH AVE

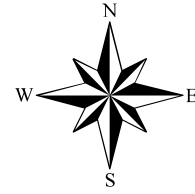

Sheet 2 of 4

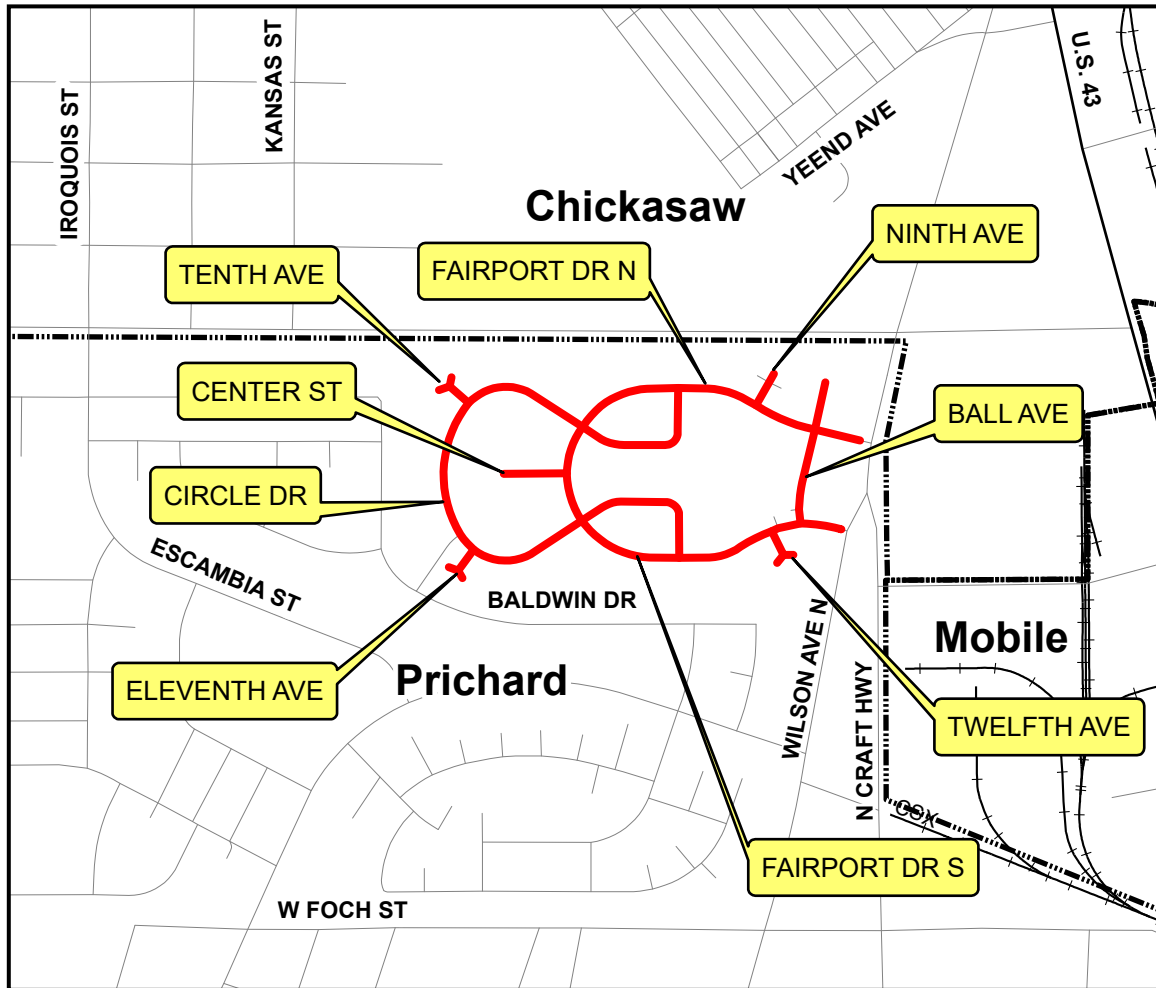

Vicinity Map - Not to Scale

PROJECT TYPE -

RRR: RESURFACING, RESTORATION AND REHABILITATION

PROJECT DESCRIPTION: These are existing paved roads that are to be resurfaced. This may include clearing, patching, leveling, milling, minor widening of travel lane, minor widening of the shoulder, minor alterations to vertical and horizontal alignment, resurfacing, full depth reclamation, paving of a portion of the shoulder, pavement markings, minor drainage improvements, safety improvements, traffic control installation, utility relocations as required by law, intersection improvements, right-of-way and/or easement acquisitions, and any other work necessary for the completion of the project.

Legend

- PROPOSED
- Interstate
- Municipal Road
- Paved Road
- - - Unpaved Road
- City Limits

MCR-2022-106 PRICHARD STREETS

CARROLL AVE
DANS LN
DOGWOOD DR
DYKES RD
OLD CITRONELLE HWY

Sheet 3 of 4

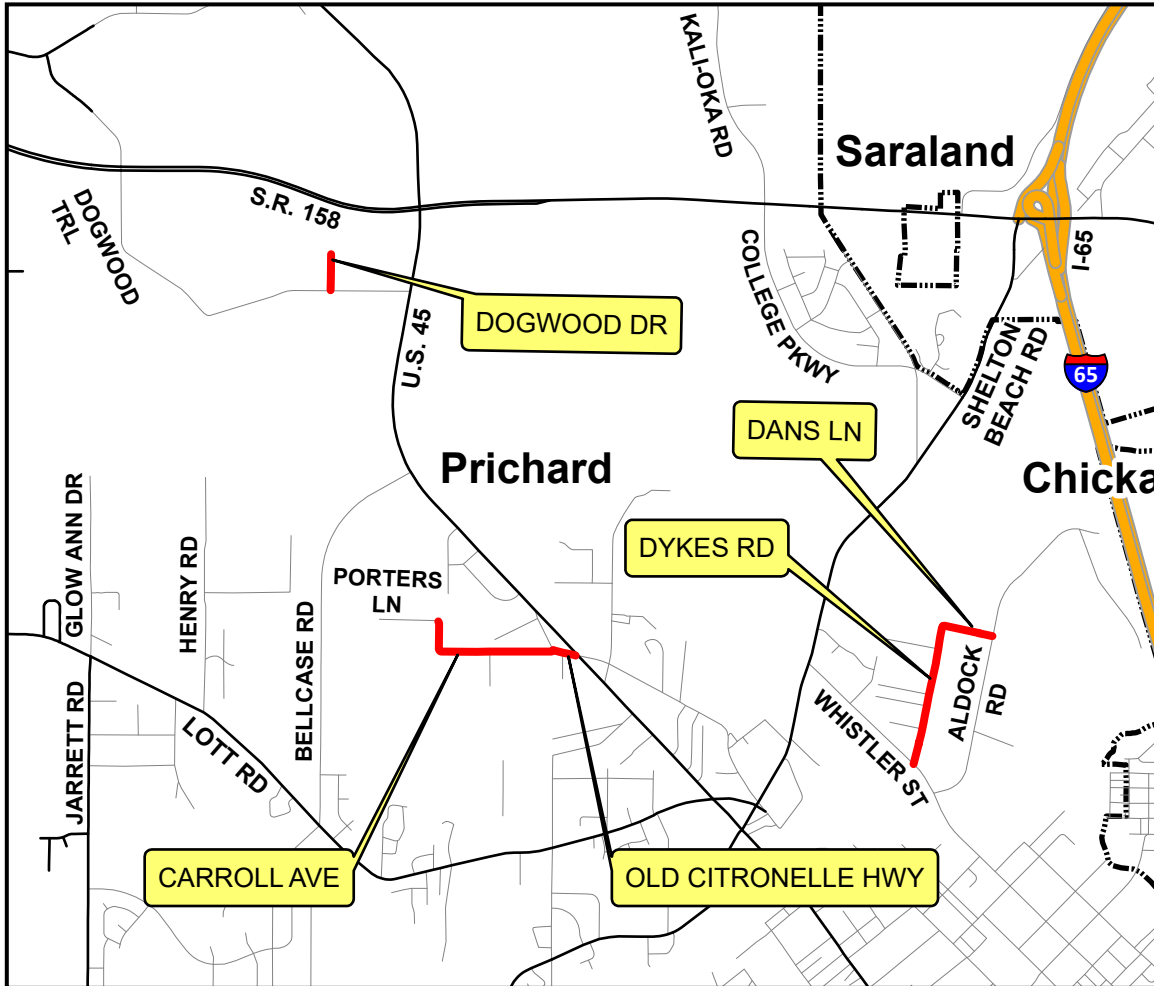
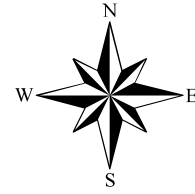

Vicinity Map - Not to Scale

PROJECT TYPE -

RRR: RESURFACING, RESTORATION AND REHABILITATION

PROJECT DESCRIPTION: These are existing paved roads that are to be resurfaced. This may include clearing, patching, leveling, milling, minor widening of travel lane, minor widening of the shoulder, minor alterations to vertical and horizontal alignment, resurfacing, full depth reclamation, paving of a portion of the shoulder, pavement markings, minor drainage improvements, safety improvements, traffic control installation, utility relocations as required by law, intersection improvements, right-of-way and/or easement acquisitions, and any other work necessary for the completion of the project.

Legend

- PROPOSED
- Interstate
- Municipal Road
- Paved Road
- - - Unpaved Road
- City Limits

MCR-2022-106 PRICHARD STREETS

CEDAR LN

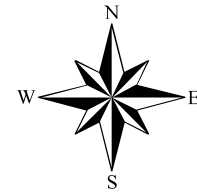

Sheet 4 of 4

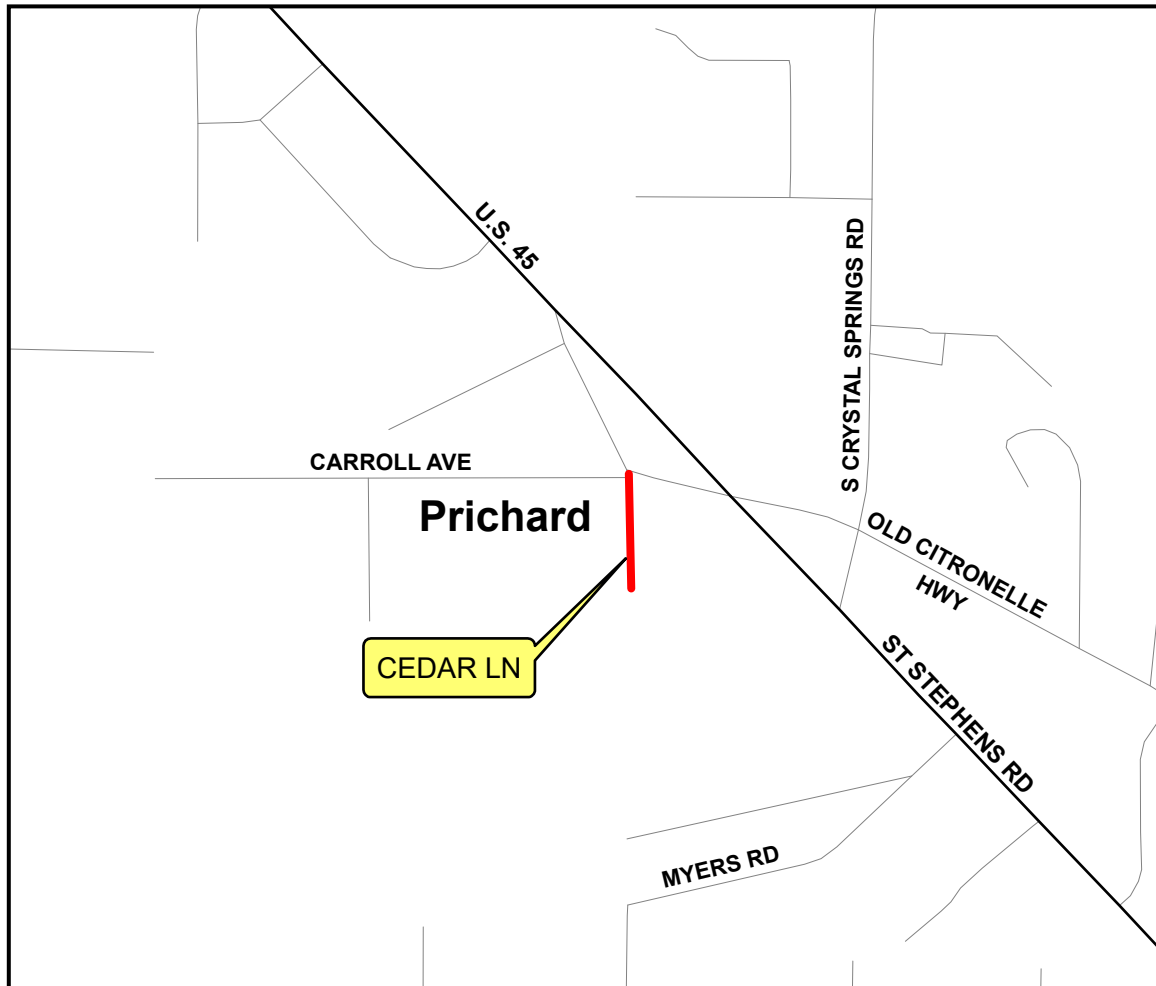

Vicinity Map - Not to Scale

PROJECT TYPE -
GDBP: GRADE, DRAIN, BASE AND PAVE

PROJECT DESCRIPTION: This is an existing unpaved road that is to be paved. This may include clearing, grubbing, removal of bridge or bridge culvert, grading, drainage improvements, basing, paving, new bridge or bridge culvert, guardrail improvements, pavement markings, traffic control installation, installation of nonmotorized travelways as required by the primary funding entity, utility relocations as required by law, right-of-way and/or easement acquisitions, environmental permitting and any other work necessary for the completion of the project.

Legend

- PROPOSED
- Interstate
- Municipal Road
- Paved Road
- - - Unpaved Road
- City Limits

MCR-2022-107 SARALAND STREETS

CELESTE RD

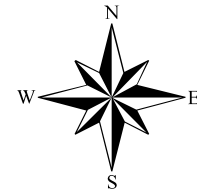

Sheet 1 of 1

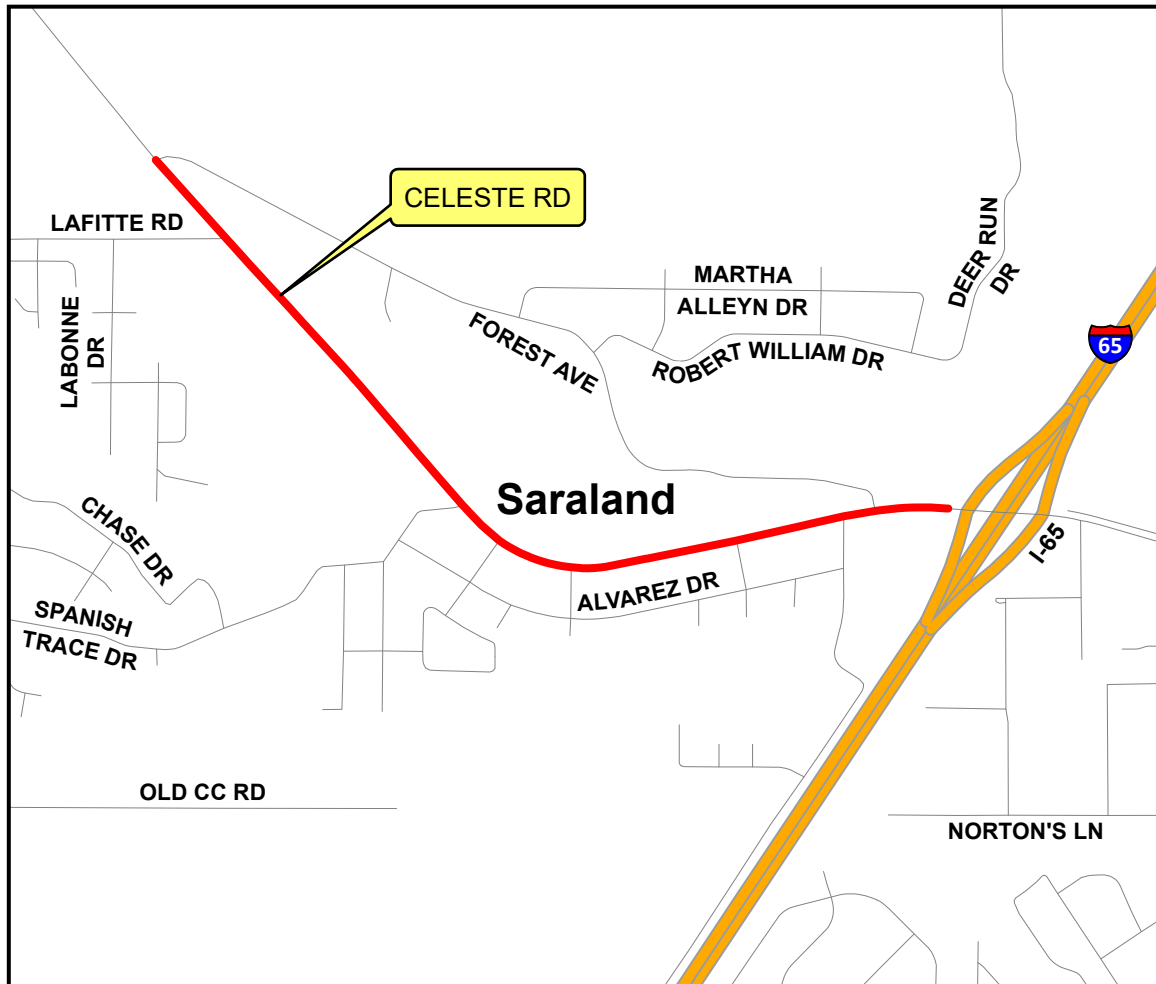

Vicinity Map - Not to Scale

PROJECT TYPE -
ADL: ADDITIONAL LANES

PROJECT DESCRIPTION: This is an existing road that is to be widened. This may include clearing, grubbing, grading, drainage improvements, basing, paving, patching, leveling, milling, resurfacing, guardrail improvements, pavement markings, shoulder work, traffic control installation, intersection improvements, signal modifications, installation of nonmotorized travelways as required by the primary funding entity, utility relocations as required by law, right-of-way and/or easement acquisitions, environmental permitting, and any other work necessary for the completion of the project.

Legend

- PROPOSED
- Interstate
- Municipal Road
- Paved Road
- - - Unpaved Road

MCR-2022-108 SATSUMA STREETS

POWERS RD
THOMAS RD

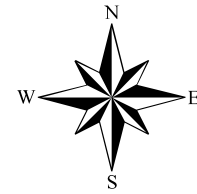

Sheet 1 of 1

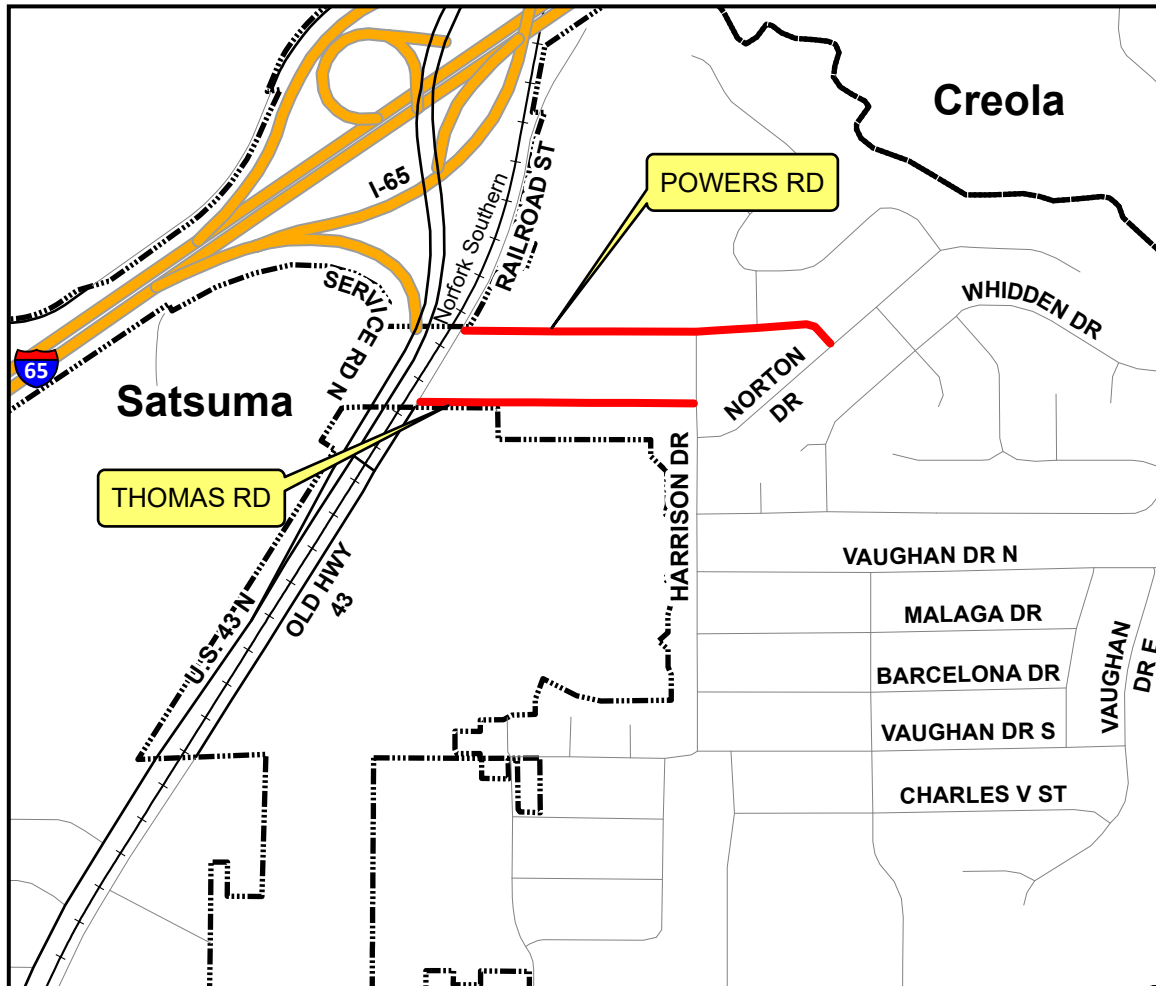

Vicinity Map - Not to Scale

PROJECT TYPE -

RRR: RESURFACING, RESTORATION AND REHABILITATION

PROJECT DESCRIPTION: These are existing paved roads that are to be resurfaced. This may include clearing, patching, leveling, milling, minor widening of travel lane, minor widening of the shoulder, minor alterations to vertical and horizontal alignment, resurfacing, full depth reclamation, paving of a portion of the shoulder, pavement markings, minor drainage improvements, safety improvements, traffic control installation, utility relocations as required by law, intersection improvements, right-of-way and/or easement acquisitions, and any other work necessary for the completion of the project.

Legend

- PROPOSED
- Interstate
- Municipal Road
- Paved Road
- - - Unpaved Road
- City Limits

MCR-2022-109

BILL NEIGHBORS RD

LAMBERT CEMETERY RD

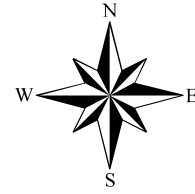

Sheet 1 of 1

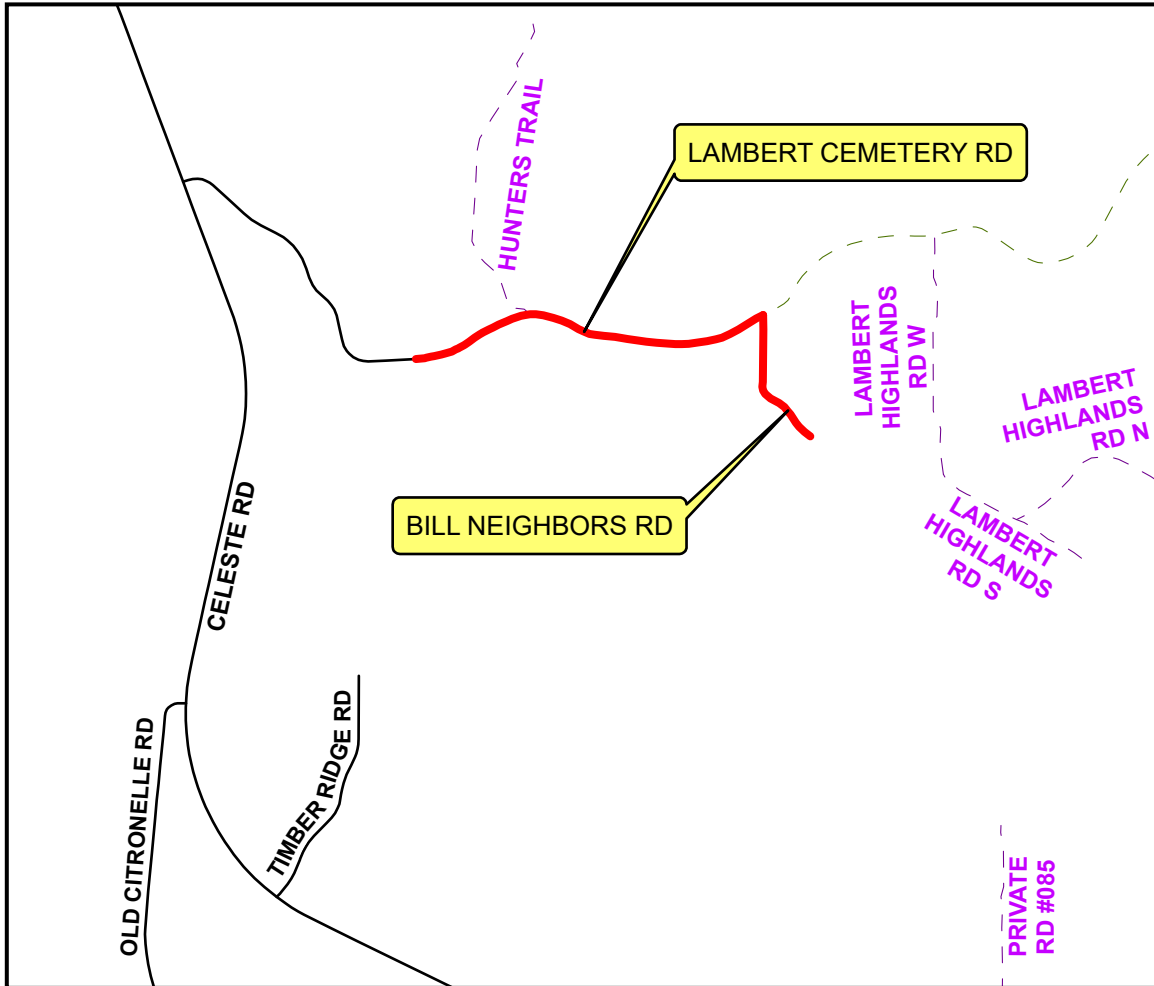

Vicinity Map - Not to Scale

PROJECT TYPE -
GDBP: GRADE, DRAIN, BASE AND PAVE

PROJECT DESCRIPTION: These are existing unpaved roads that are to be paved. This may include clearing, grubbing, removal of bridge or bridge culvert, grading, drainage improvements, basing, paving, new bridge or bridge culvert, guardrail improvements, pavement markings, traffic control installation, installation of nonmotorized travelways as required by the primary funding entity, utility relocations as required by law, right-of-way and/or easement acquisitions, environmental permitting and any other work necessary for the completion of the project.

Legend

- PROPOSED
- Interstate
- Municipal Road
- Paved Road
- Unpaved Road
- Private Road
- City Limits



Commission District 2

Mobile County Commission District 2

MCR-2022-201 MOBILE STREETS

GRELOT RD
GIRBY RD

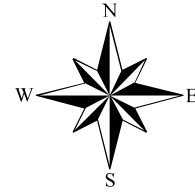

Sheet 1 of 5

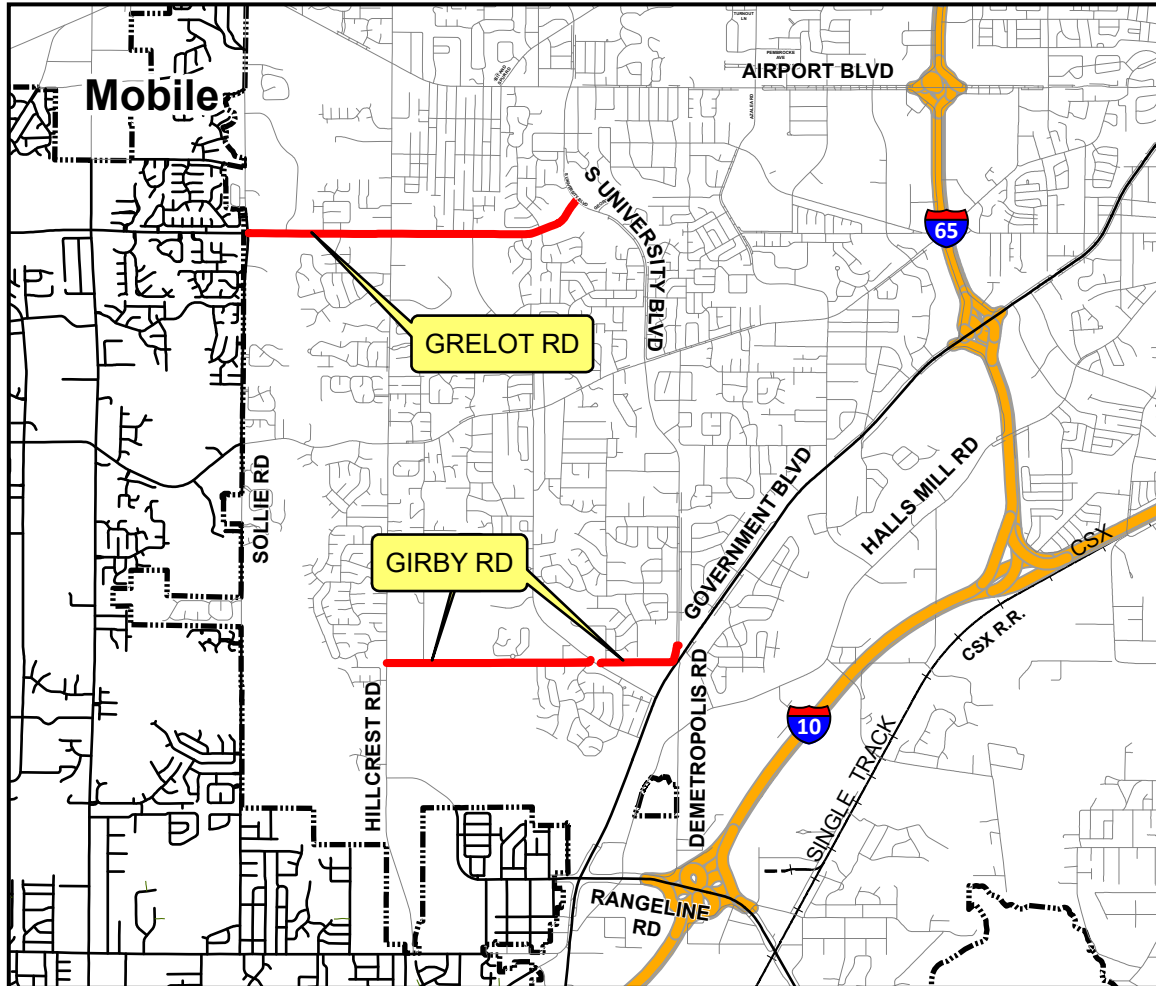

Vicinity Map - Not to Scale

PROJECT TYPE -

RRR: RESURFACING, RESTORATION AND REHABILITATION

PROJECT DESCRIPTION: These are existing paved roads that are to be resurfaced. This may include clearing, patching, leveling, milling, minor widening of travel lane, minor widening of the shoulder, minor alterations to vertical and horizontal alignment, resurfacing, full depth reclamation, paving of a portion of the shoulder, pavement markings, minor drainage improvements, safety improvements, traffic control installation, utility relocations as required by law, intersection improvements, right-of-way and/or easement acquisitions, and any other work necessary for the completion of the project.

Legend

- PROPOSED
- Interstate
- Municipal Road
- Paved Road
- - - Unpaved Road
- City Limits

MCR-2022-201 MOBILE STREETS

MUSEUM DR

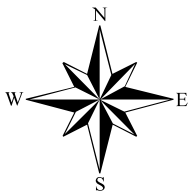

Sheet 2 of 5

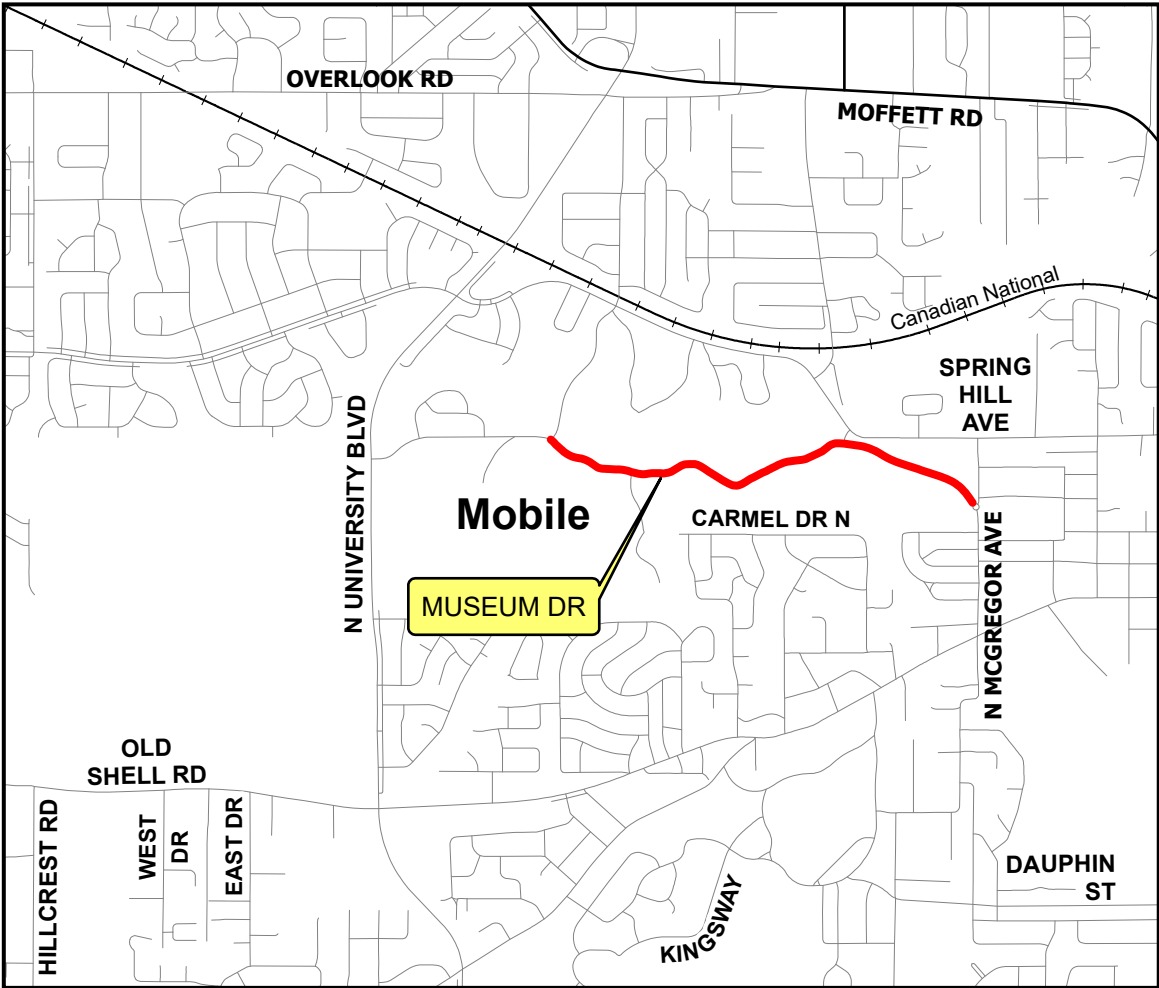

Vicinity Map - Not to Scale

PROJECT TYPE -
RRR: RESURFACING, RESTORATION AND REHABILITATION

PROJECT DESCRIPTION: This is an existing paved road that is to be resurfaced. This may include clearing, patching, leveling, milling, minor widening of travel lane, minor widening of the shoulder, minor alterations to vertical and horizontal alignment, resurfacing, full depth reclamation, paving of a portion of the shoulder, pavement markings, minor drainage improvements, safety improvements, traffic control installation, utility relocations as required by law, intersection improvements, right-of-way and/or easement acquisitions, and any other work necessary for the completion of the project.

Legend

- PROPOSED
- Interstate
- Municipal Road
- Paved Road
- - - Unpaved Road
- City Limits

MCR-2022-201 MOBILE STEETS

GAYLARK RD N
GAYLARK RD W
MEADOW WOOD CURVE
PINERIDGE PL
QUILL DR
SKYLINE DR E

SKYLINE DR N
SKYLINE DR S
SKYLINE DR W
SUNNYVALE CT
SUNNYVALE LN S
SUNNYVALE LN S

Sheet 3 of 5

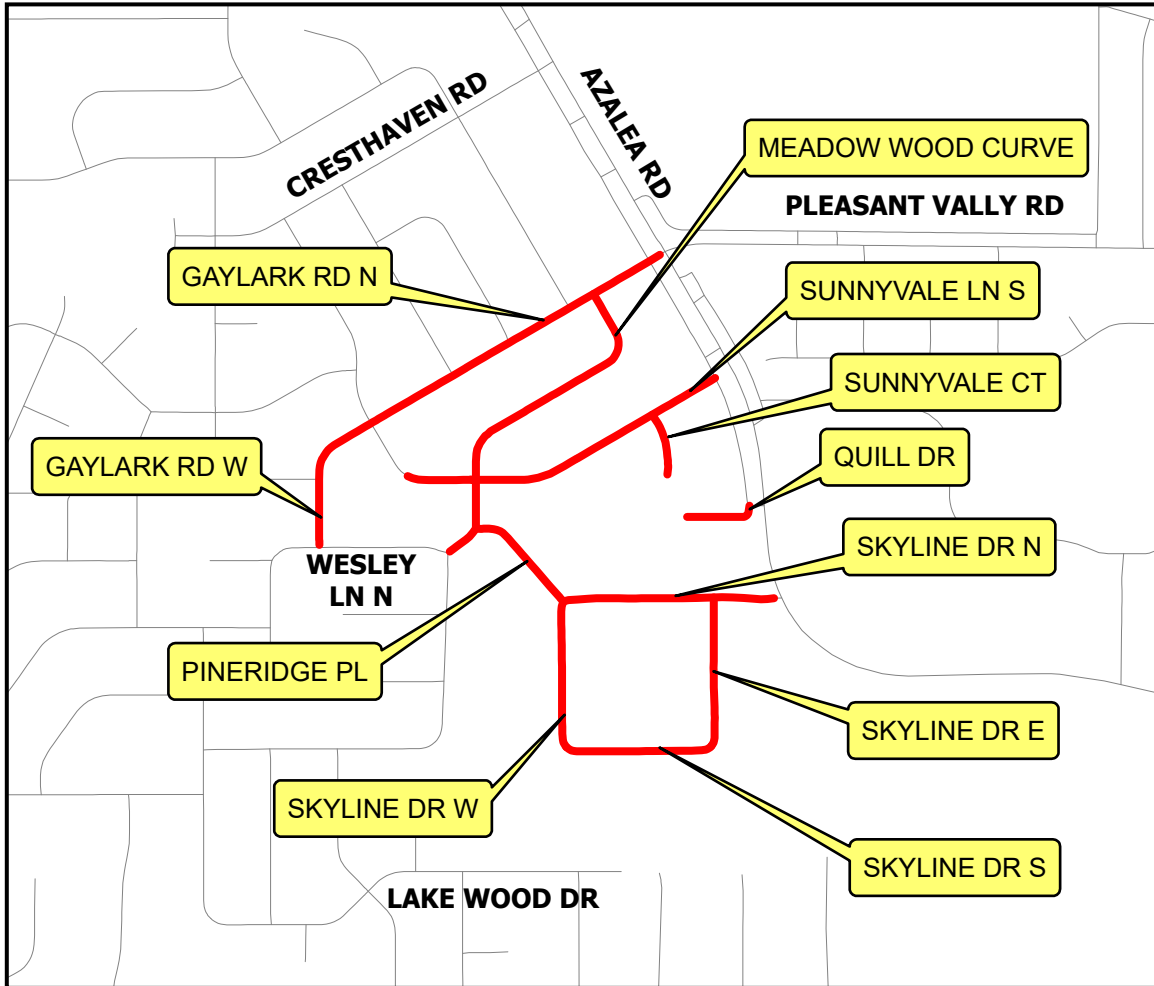
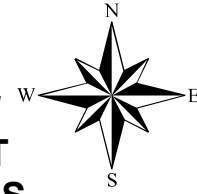

Vicinity Map - Not to Scale

PROJECT TYPE -

RRR: RESURFACING, RESTORATION AND REHABILITATION

PROJECT DESCRIPTION: These are existing paved roads that are to be resurfaced. This may include clearing, patching, leveling, milling, minor widening of travel lane, minor widening of the shoulder, minor alterations to vertical and horizontal alignment, resurfacing, full depth reclamation, paving of a portion of the shoulder, pavement markings, minor drainage improvements, safety improvements, traffic control installation, utility relocations as required by law, intersection improvements, right-of-way and/or easement acquisitions, and any other work necessary for the completion of the project.

Legend

- PROPOSED
- Interstate
- Municipal Road
- Paved Road
- - - Unpaved Road
- City Limits

MCR-2022-201 MOBILE STREETS

FIRST ST
SECOND ST
THIRD ST
FOURTH ST
FIFTH ST

SIXTH ST
SEVENTH ST
EIGHTH ST
NINTH ST
TENTH ST

ELEVENTH ST
TWELFTH ST
THIRTEENTH ST
FOURTEENTH ST
ROOSEVELT AVE
LINCOLN BLVD

Sheet 4 of 5

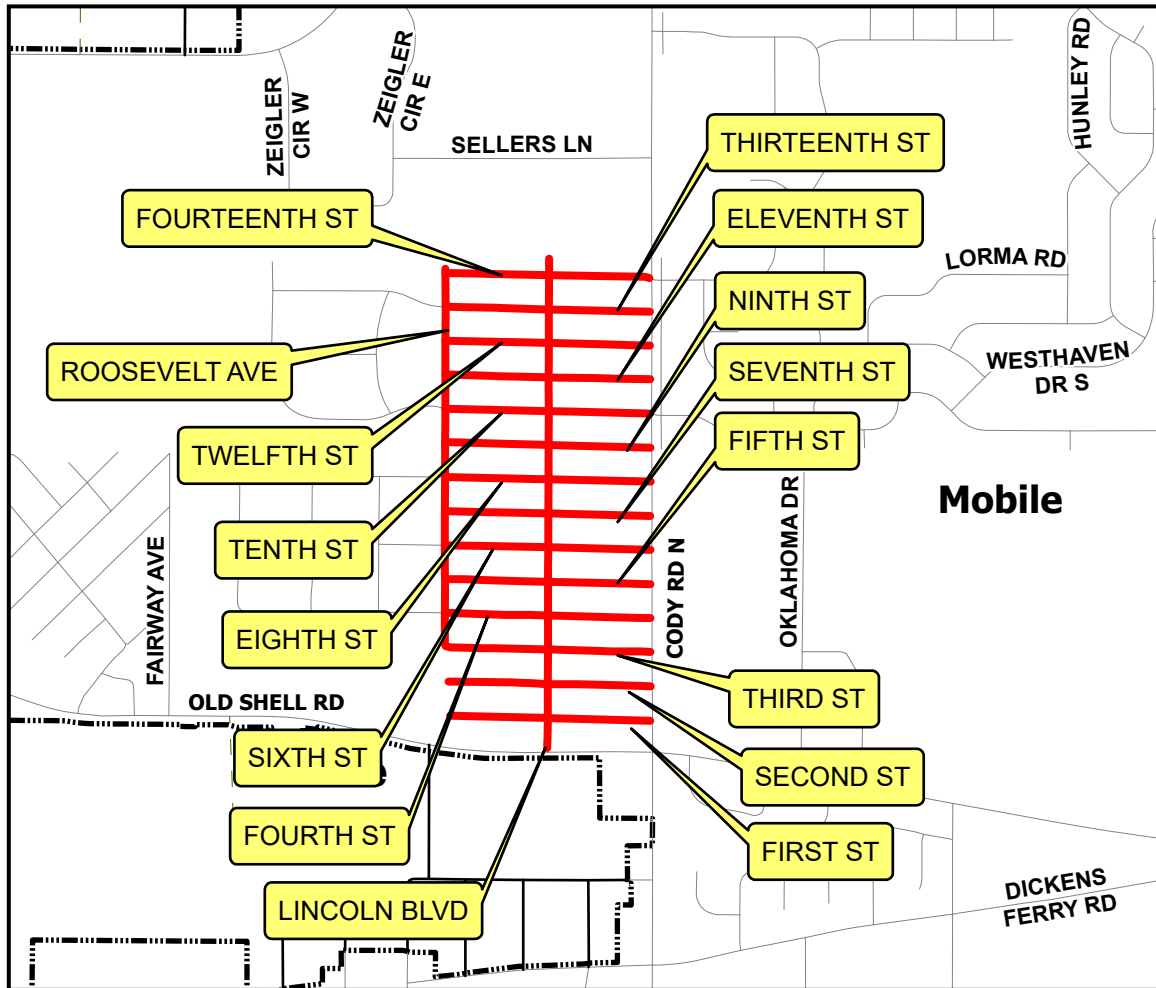
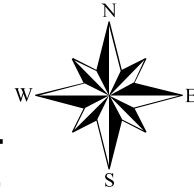

Vicinity Map - Not to Scale

PROJECT TYPE -

RRR: RESURFACING, RESTORATION AND REHABILITATION

PROJECT DESCRIPTION: These are existing paved roads that are to be resurfaced. This may include clearing, patching, leveling, milling, minor widening of travel lane, minor widening of the shoulder, minor alterations to vertical and horizontal alignment, resurfacing, full depth reclamation, paving of a portion of the shoulder, pavement markings, minor drainage improvements, safety improvements, traffic control installation, utility relocations as required by law, intersection improvements, right-of-way and/or easement acquisitions, and any other work necessary for the completion of the project.

Legend

- PROPOSED
- Interstate
- Municipal Road
- Paved Road
- - - Unpaved Road
- City Limits

MCR-2022-201 MOBILE STREETS

AZALEA SERVICE RD
CRESTHAVEN RD
ELMWOOD DR
IDAHO RD
LAROSE CT

LAROSE DR
RIDGEDALE RD
SEABREEZE RD E
SUNNYVALE LN W
YEVONNE CURVE

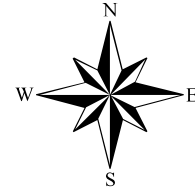

Sheet 5 of 5

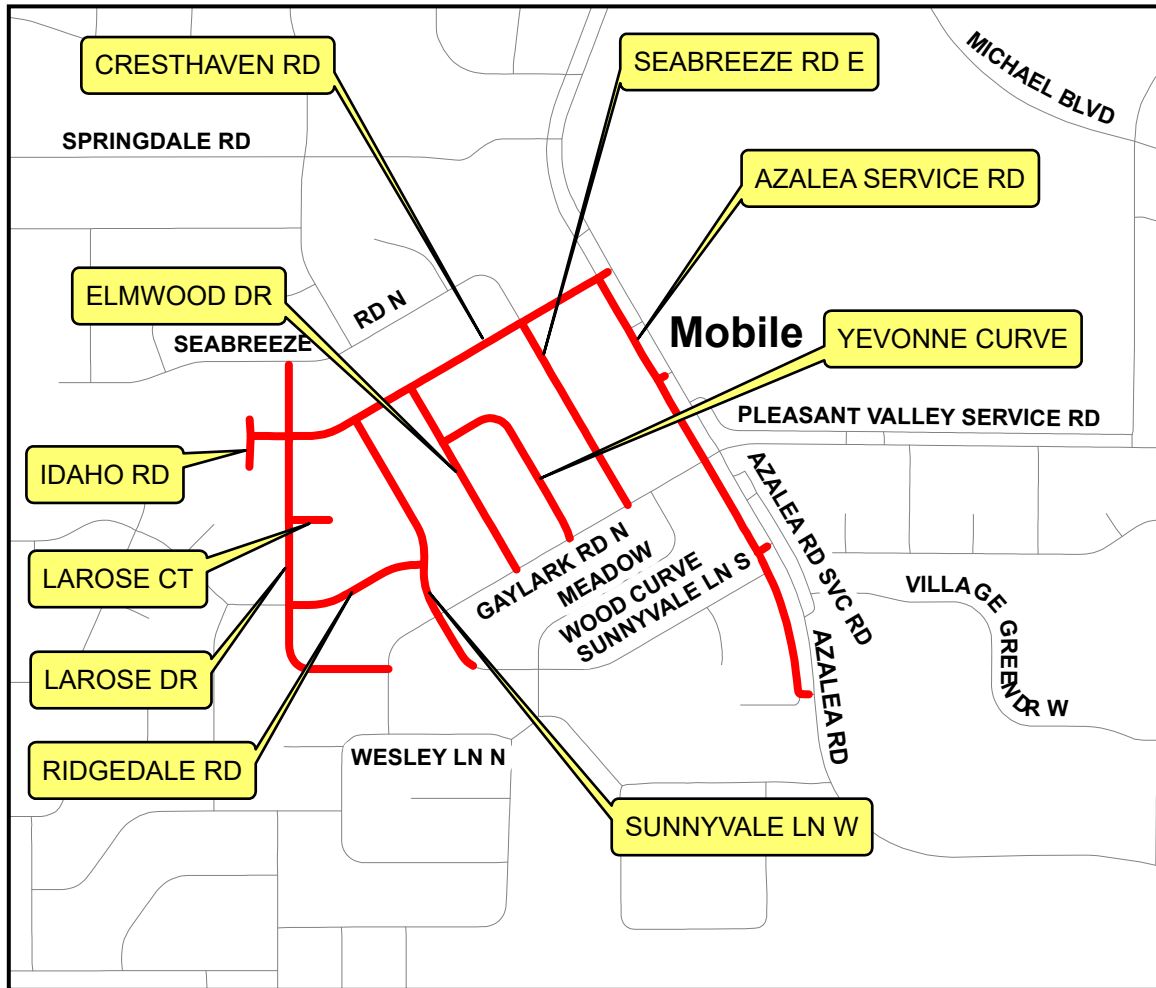

Vicinity Map - Not to Scale

PROJECT TYPE -

RRR: RESURFACING, RESTORATION AND REHABILITATION

PROJECT DESCRIPTION: These are existing paved roads that are to be resurfaced. This may include clearing, patching, leveling, milling, minor widening of travel lane, minor widening of the shoulder, minor alterations to vertical and horizontal alignment, resurfacing, full depth reclamation, paving of a portion of the shoulder, pavement markings, minor drainage improvements, safety improvements, traffic control installation, utility relocations as required by law, intersection improvements, right-of-way and/or easement acquisitions, and any other work necessary for the completion of the project.

Legend

- PROPOSED
- Interstate
- Municipal Road
- Paved Road
- - - Unpaved Road
- City Limits

MCR-2022-202 SEMMES STREETS

FIRETOWER RD
WULFF RD

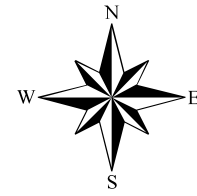

Sheet 1 of 1

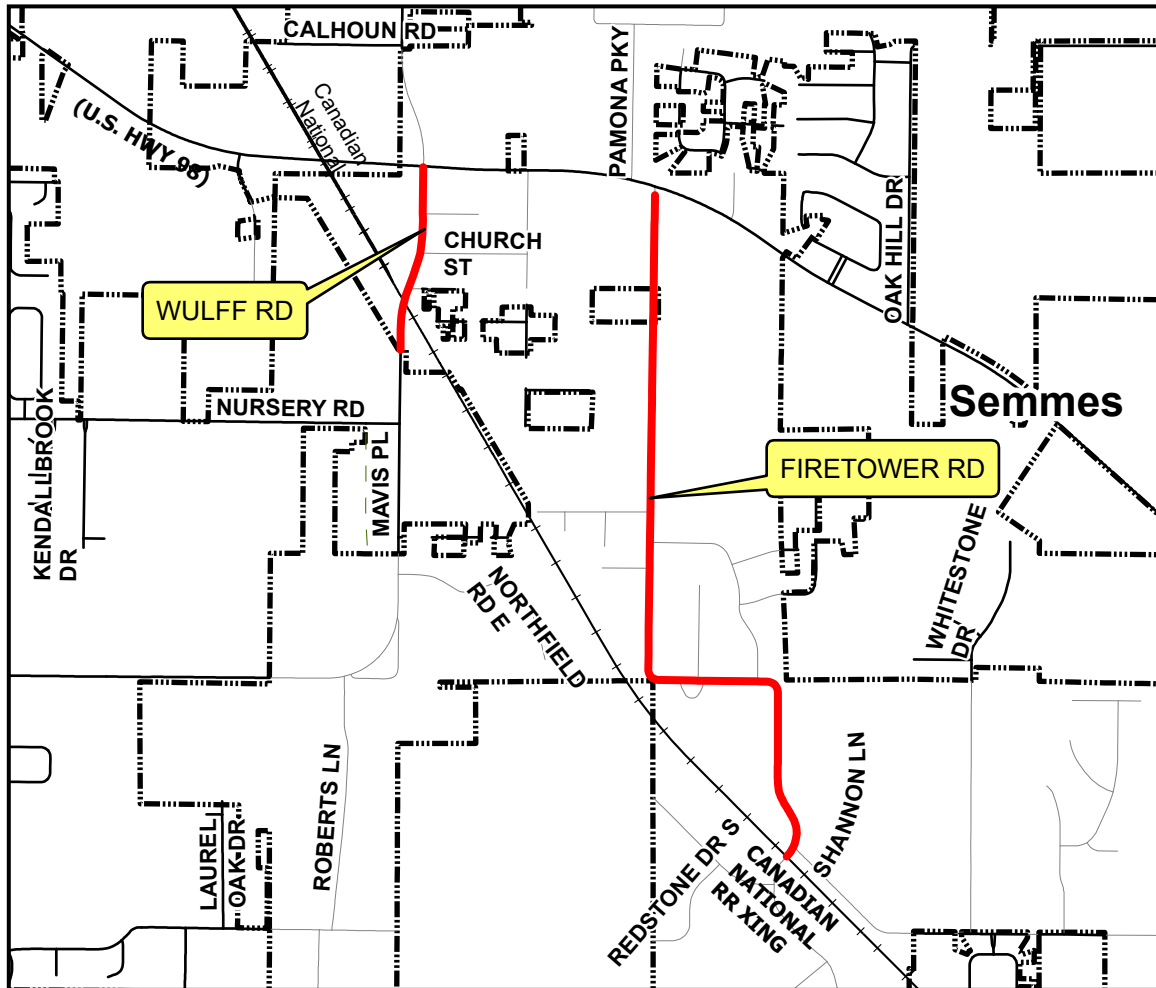

Vicinity Map - Not to Scale

PROJECT TYPE -

RRR: RESURFACING, RESTORATION AND REHABILITATION

PROJECT DESCRIPTION: These are existing paved roads that are to be resurfaced. This may include clearing, patching, leveling, milling, minor widening of travel lane, minor widening of the shoulder, minor alterations to vertical and horizontal alignment, resurfacing, full depth reclamation, paving of a portion of the shoulder, pavement markings, minor drainage improvements, safety improvements, traffic control installation, utility relocations as required by law, intersection improvements, right-of-way and/or easement acquisitions, and any other work necessary for the completion of the project.

Legend

- PROPOSED
- Interstate
- Municipal Road
- Paved Road
- - - Unpaved Road
- City Limits

MCR-2022-203

FINDLEY RD

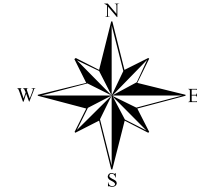

Sheet 1 of 1

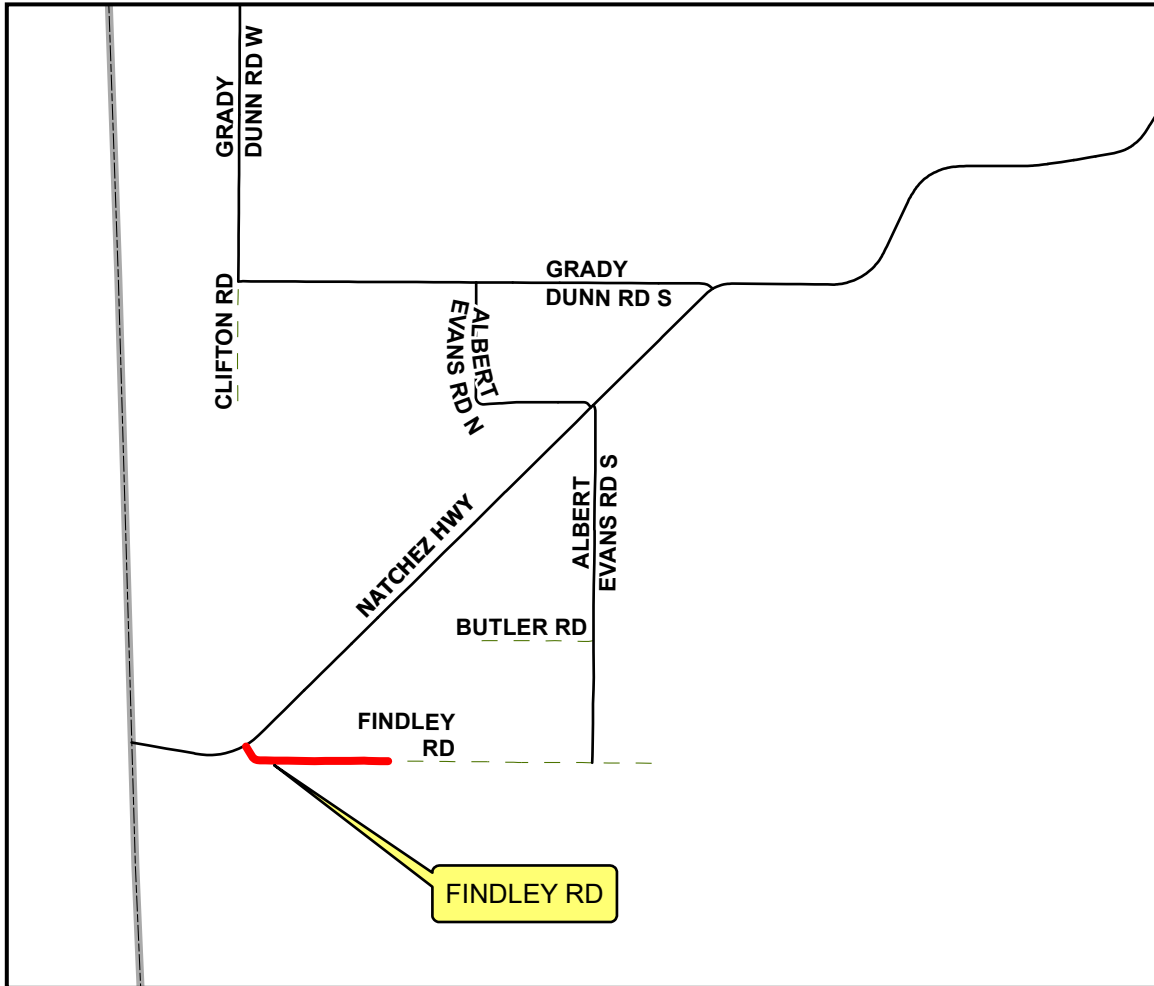

Vicinity Map - Not to Scale

PROJECT TYPE -
GDBP: GRADE, DRAIN, BASE AND PAVE

PROJECT DESCRIPTION: This is an existing unpaved road that is to be paved. This may include clearing, grubbing, removal of bridge or bridge culvert, grading, drainage improvements, basing, paving, new bridge or bridge culvert, guardrail improvements, pavement markings, traffic control installation, installation of nonmotorized travelways as required by the primary funding entity, utility relocations as required by law, right-of-way and/or easement acquisitions, environmental permitting and any other work necessary for the completion of the project.

Legend

- PROPOSED
- PayGoRoads_Dissolve
- Interstate
- Municipal Road
- Paved Road
- Unpaved Road
- City Limits

MCR-2022-204

PIERCE CREEK RD

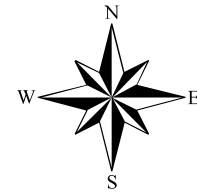

Sheet 1 of 1

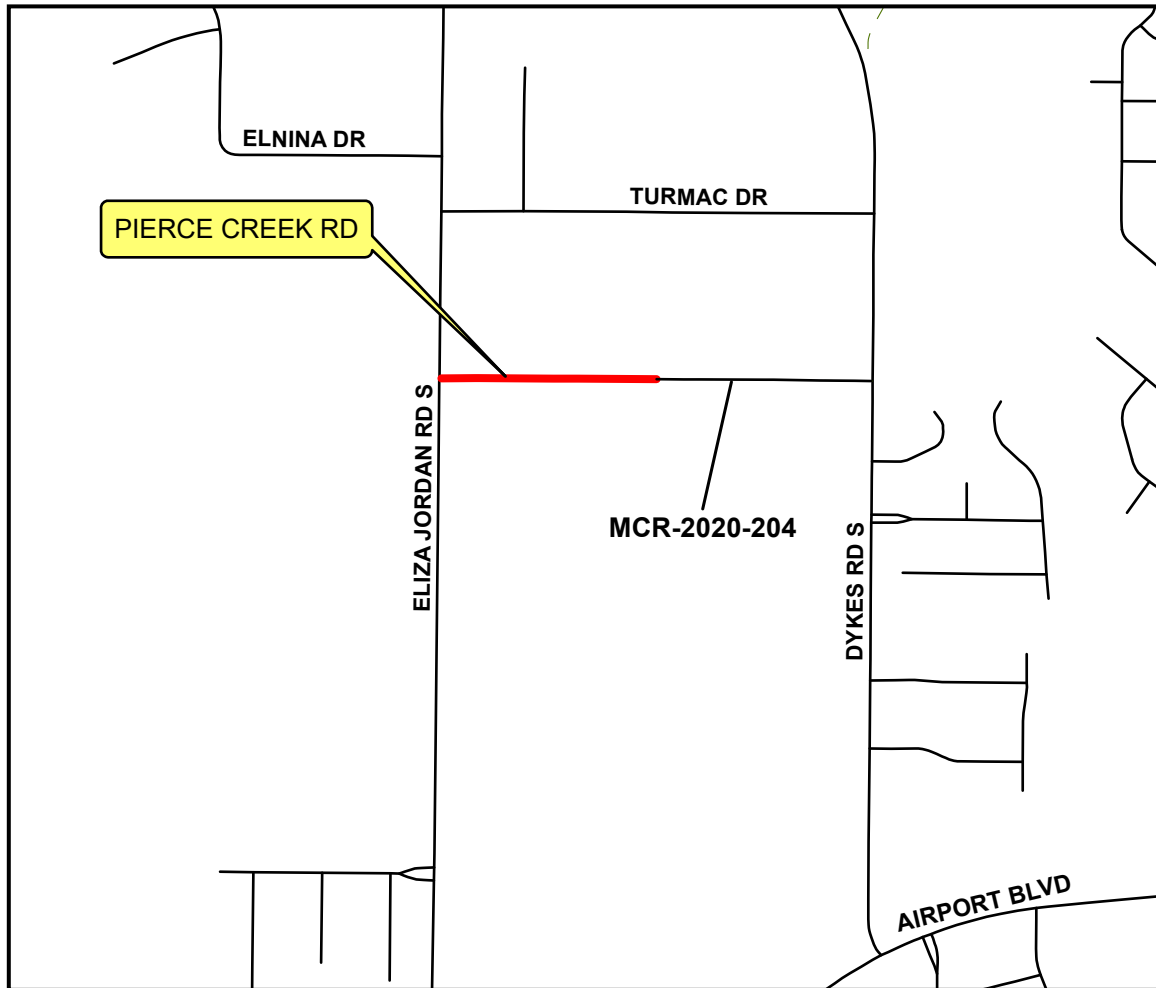

Vicinity Map - Not to Scale

PROJECT TYPE -
GDBP: GRADE, DRAIN, BASE AND PAVE

PROJECT DESCRIPTION: This is an existing unpaved road that is to be paved. This may include clearing, grubbing, removal of bridge or bridge culvert, grading, drainage improvements, basing, paving, new bridge or bridge culvert, guardrail improvements, pavement markings, traffic control installation, installation of nonmotorized travelways as required by the primary funding entity, utility relocations as required by law, right-of-way and/or easement acquisitions, environmental permitting and any other work necessary for the completion of the project.

Legend

- PROPOSED
- Interstate
- Municipal Road
- Paved Road
- - - Unpaved Road
- City Limits

MCR-2022-205

MONROE LN MONROE LN N

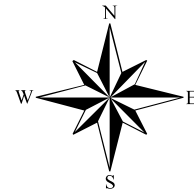

Sheet 1 of 1

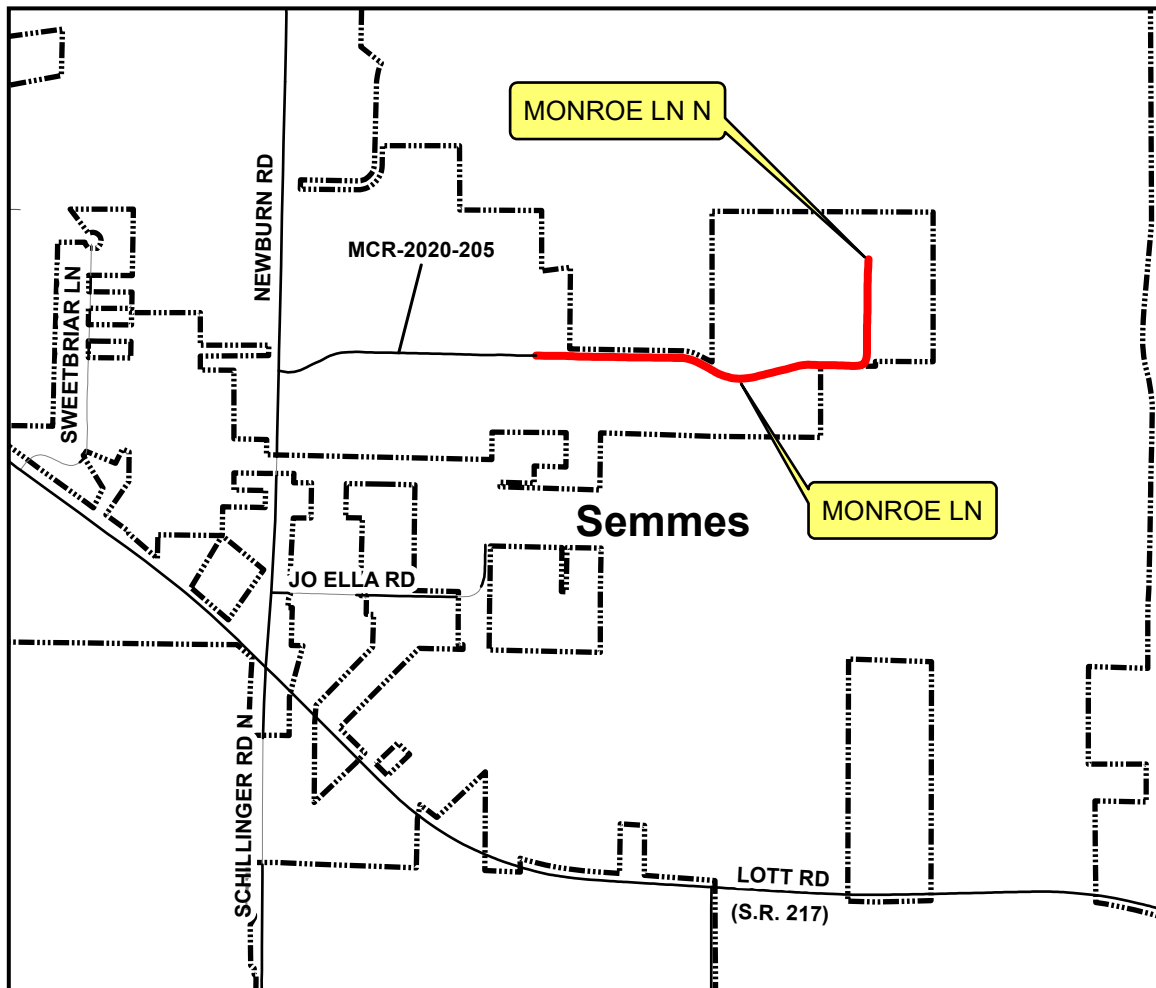

Vicinity Map - Not to Scale

PROJECT TYPE -
GDBP: GRADE, DRAIN, BASE AND PAVE

PROJECT DESCRIPTION: These are existing unpaved roads that are to be paved. This may include clearing, grubbing, removal of bridge or bridge culvert, grading, drainage improvements, basing, paving, new bridge or bridge culvert, guardrail improvements, pavement markings, traffic control installation, installation of nonmotorized travelways as required by the primary funding entity, utility relocations as required by law, right-of-way and/or easement acquisitions, environmental permitting and any other work necessary for the completion of the project.

Legend

- PROPOSED
- Interstate
- Municipal Road
- Paved Road
- - - Unpaved Road
- City Limits

MCR-2022-206

MADDOX RD

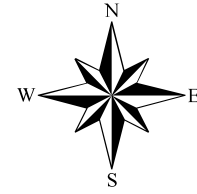

Sheet 1 of 1

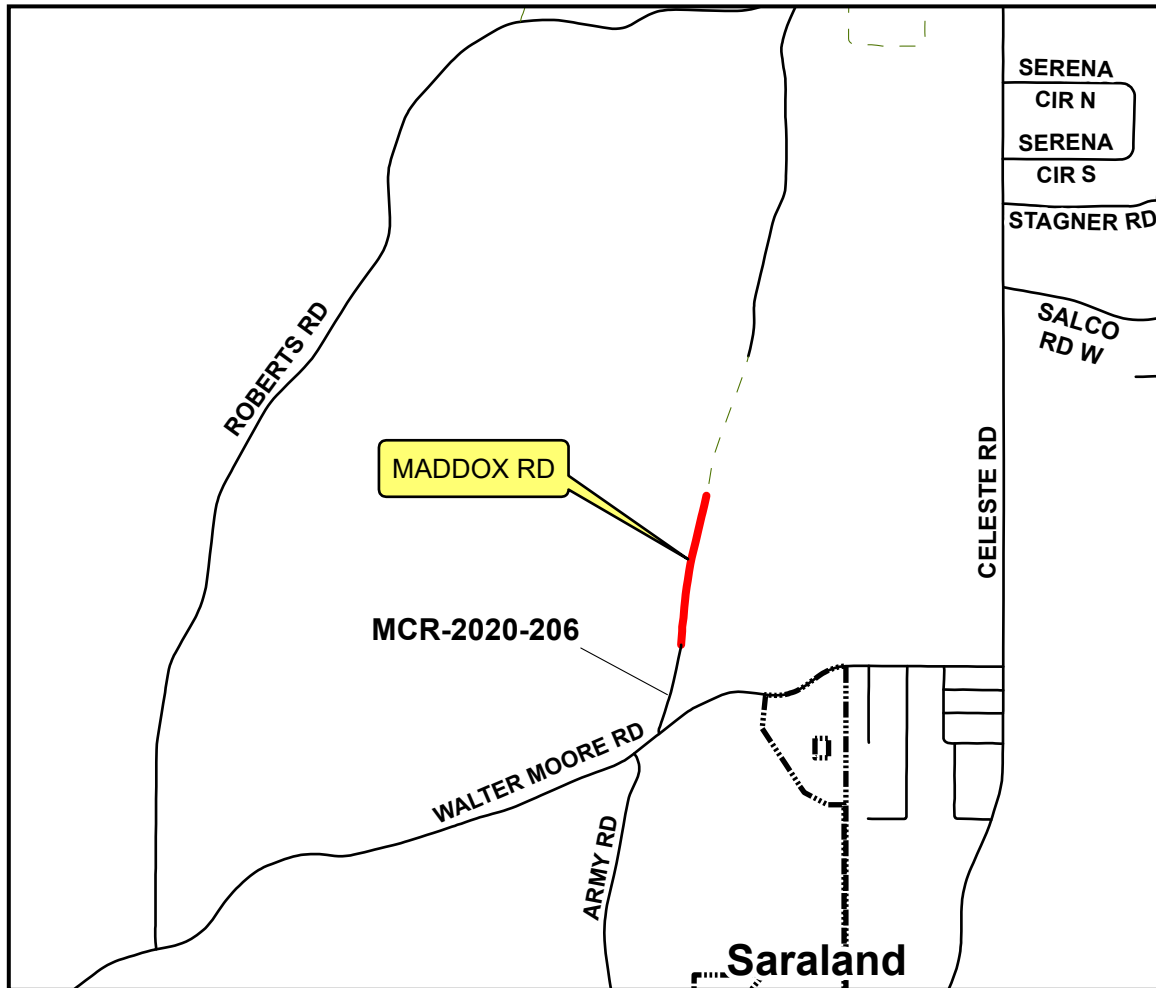

Vicinity Map - Not to Scale

PROJECT TYPE -
GDBP: GRADE, DRAIN, BASE AND PAVE

PROJECT DESCRIPTION: This is an existing unpaved road that is to be paved. This may include clearing, grubbing, removal of bridge or bridge culvert, grading, drainage improvements, basing, paving, new bridge or bridge culvert, guardrail improvements, pavement markings, traffic control installation, installation of nonmotorized travelways as required by the primary funding entity, utility relocations as required by law, right-of-way and/or easement acquisitions, environmental permitting and any other work necessary for the completion of the project.

Legend

- PROPOSED
- Interstate
- Municipal Road
- Paved Road
- - - Unpaved Road
- City Limits

MCR-2022-207

NATCHEZ TRACE RD

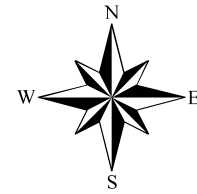

Sheet 1 of 1

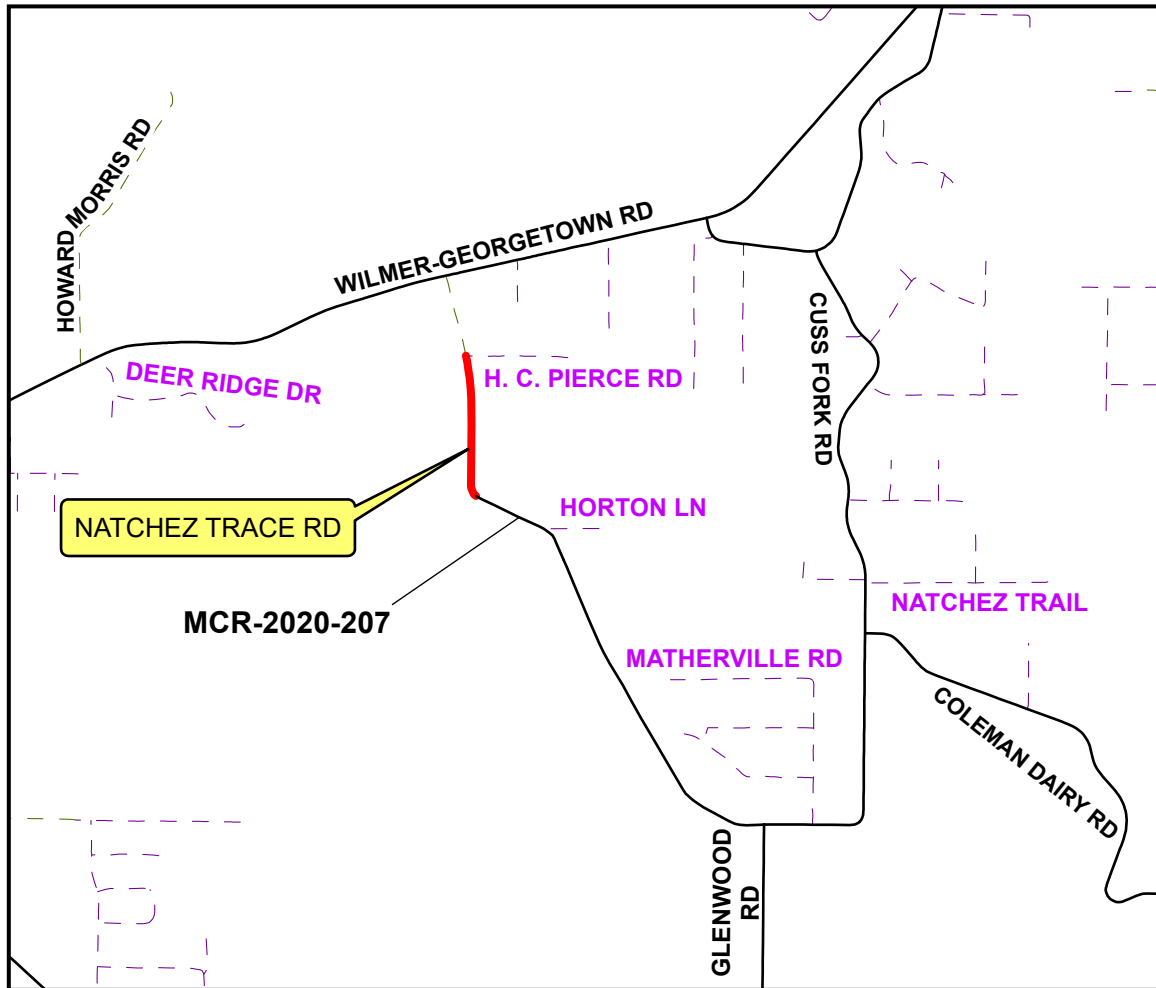

Vicinity Map - Not to Scale

PROJECT TYPE -
GDBP: GRADE, DRAIN, BASE AND PAVE

PROJECT DESCRIPTION: This is an existing unpaved road that is to be paved. This may include clearing, grubbing, removal of bridge or bridge culvert, grading, drainage improvements, basing, paving, new bridge or bridge culvert, guardrail improvements, pavement markings, traffic control installation, installation of nonmotorized travelways as required by the primary funding entity, utility relocations as required by law, right-of-way and/or easement acquisitions, environmental permitting and any other work necessary for the completion of the project.

Legend

- PROPOSED
- Interstate
- Municipal Road
- Paved Road
- - - Unpaved Road
- - - Private Road
- City Limits

MCR-2022-208

MASON FERRY RD

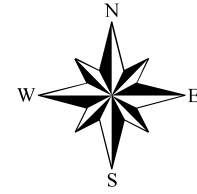

Sheet 1 of 1

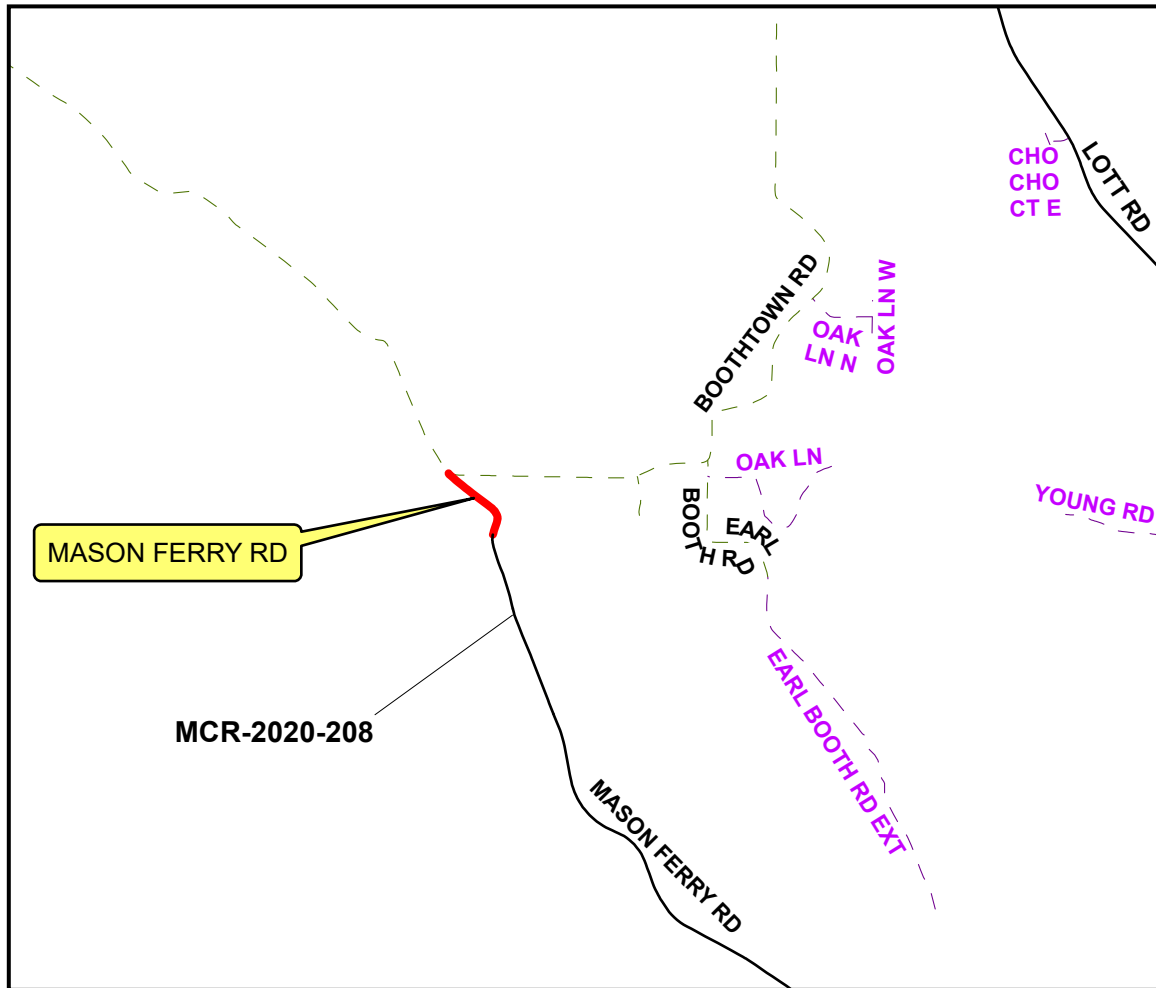

Vicinity Map - Not to Scale

PROJECT TYPE -
GDBP: GRADE, DRAIN, BASE AND PAVE

PROJECT DESCRIPTION: This is an existing unpaved road that is to be paved. This may include clearing, grubbing, removal of bridge or bridge culvert, grading, drainage improvements, basing, paving, new bridge or bridge culvert, guardrail improvements, pavement markings, traffic control installation, installation of nonmotorized travelways as required by the primary funding entity, utility relocations as required by law, right-of-way and/or easement acquisitions, environmental permitting and any other work necessary for the completion of the project.

Legend

- PROPOSED
- Interstate
- Municipal Road
- Paved Road
- - - Unpaved Road
- - - Private Road
- City Limits

MCR-2022-209 MOBILE STREETS

SPORTSPLEX DR

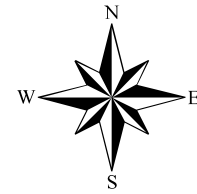

Sheet 1 of 1

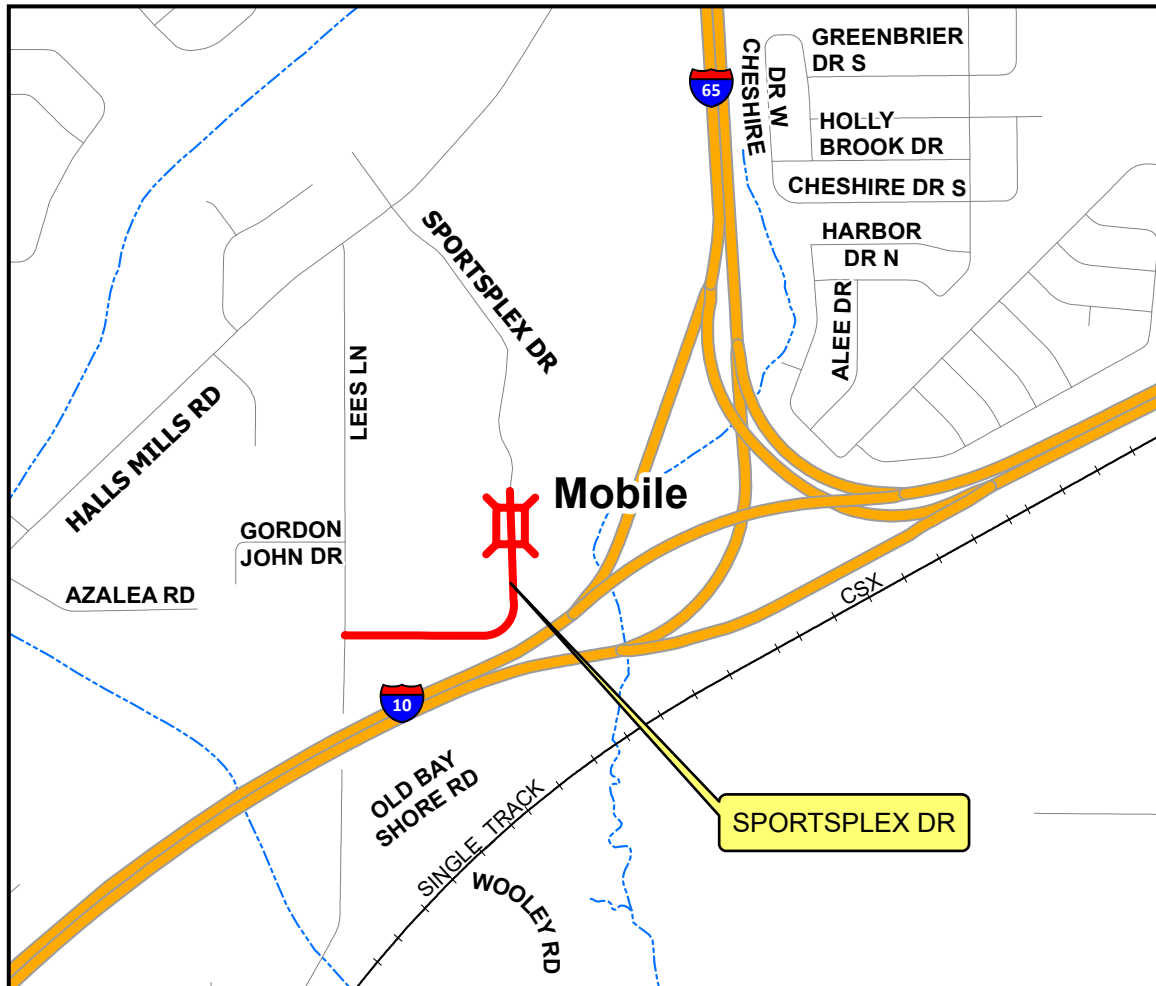

Vicinity Map - Not to Scale

PROJECT TYPE -
GDBP & BR: GRADE, DRAIN, BASE AND PAVE & BRIDGE

PROJECT DESCRIPTION: This is an existing unpaved road that is to be paved. This may include clearing, grubbing, removal of bridge or bridge culvert, grading, drainage improvements, basing, paving, new bridge or bridge culvert, guardrail improvements, pavement markings, traffic control installation, installation of nonmotorized travelways as required by the primary funding entity, utility relocations as required by law, right-of-way and/or easement acquisitions, environmental permitting and any other work necessary for the completion of the project.

Legend

- PROPOSED
- Interstate
- Municipal Road
- Paved Road
- - - Unpaved Road
- City Limits
- ⌵ Bridge / Culvert



Commission District 3

Mobile County Commission District 3

MCR-2022-301 BAYOU LA BATRE STREETS

CITY DOCKS RD

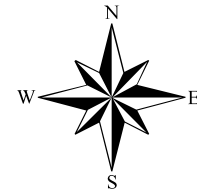

Sheet 1 of 1

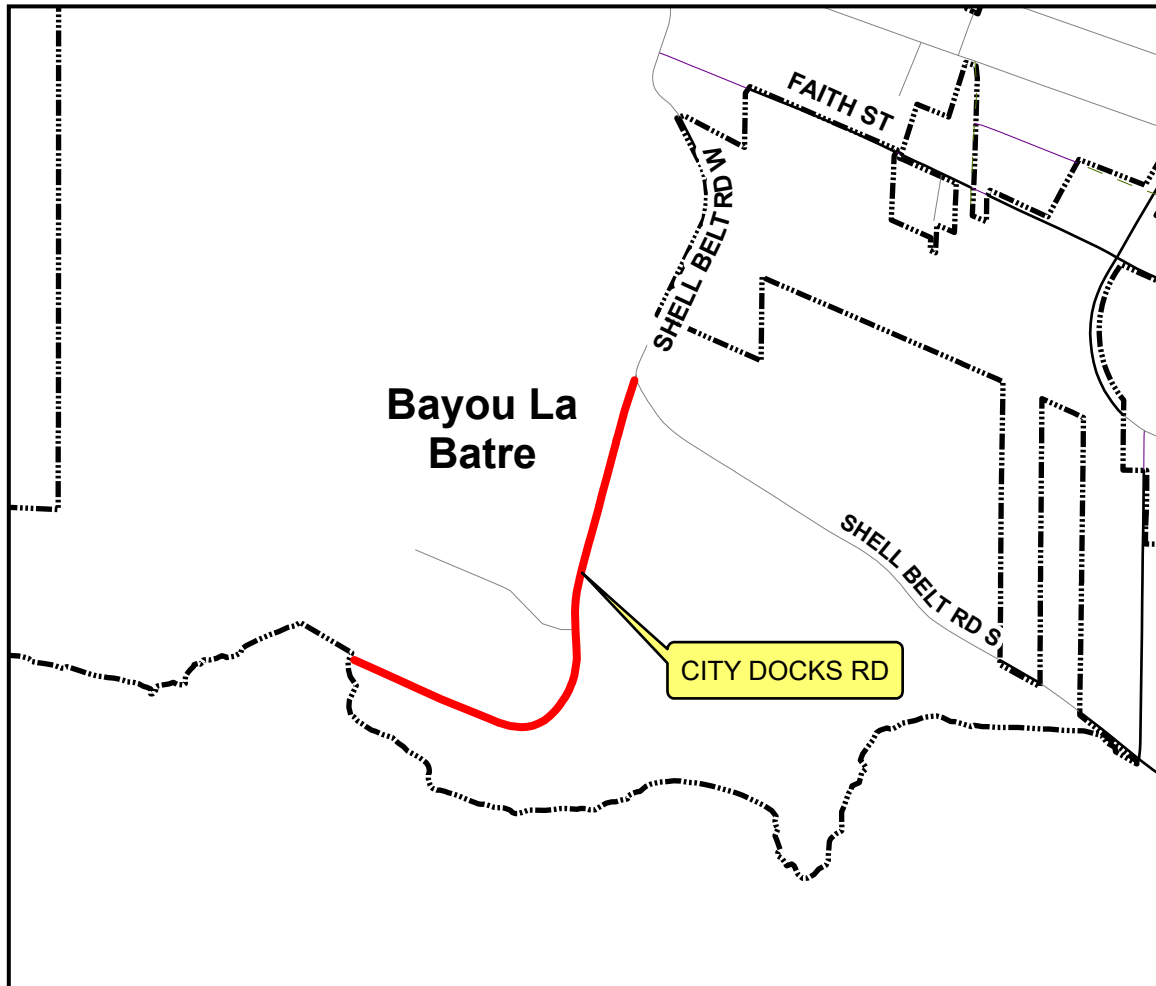

Vicinity Map - Not to Scale

PROJECT TYPE -

RRR: RESURFACING, RESTORATION AND REHABILITATION

PROJECT DESCRIPTION: This is an existing paved road that is to be resurfaced. This may include clearing, patching, leveling, milling, minor widening of travel lane, minor widening of the shoulder, minor alterations to vertical and horizontal alignment, resurfacing, full depth reclamation, paving of a portion of the shoulder, pavement markings, minor drainage improvements, safety improvements, traffic control installation, utility relocations as required by law, intersection improvements, right-of-way and/or easement acquisitions, and any other work necessary for the completion of the project.

Legend

- PROPOSED
- Interstate
- Municipal Road
- Paved Road
- - - Unpaved Road
- Private Road
- City Limits

MCR-2022-302 DAUPHIN ISLAND STREETS

CHAUMONT AVE
LA FITTE PL
LA MOTHE PL
LA VIGNE PL

LAFAYETTE PL
LOCKENBIE PL
LONGFELLOW PL

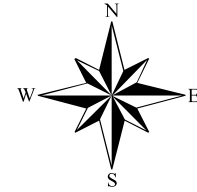

Sheet 1 of 2

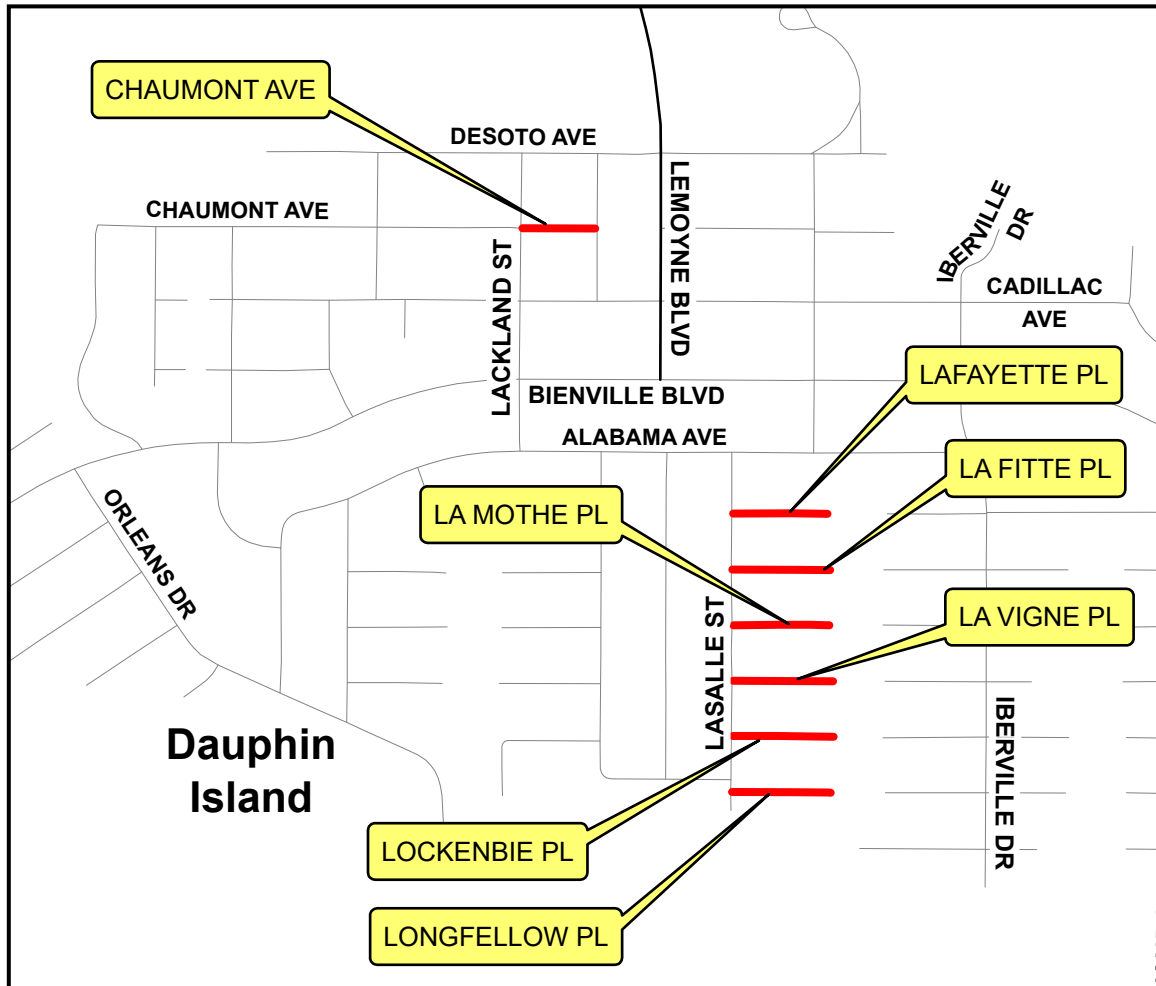

Vicinity Map - Not to Scale

PROJECT TYPE -

RRR: RESURFACING, RESTORATION AND REHABILITATION

PROJECT DESCRIPTION: These are existing paved roads that are to be resurfaced. This may include clearing, patching, leveling, milling, minor widening of travel lane, minor widening of the shoulder, minor alterations to vertical and horizontal alignment, resurfacing, full depth reclamation, paving of a portion of the shoulder, pavement markings, minor drainage improvements, safety improvements, traffic control installation, utility relocations as required by law, intersection improvements, right-of-way and/or easement acquisitions, and any other work necessary for the completion of the project.

Legend

- PROPOSED
- Interstate
- Municipal Road
- Paved Road
- - - Unpaved Road
- City Limits

MCR-2022-302 DAUPHIN ISLAND STREETS

BUCHANAN ST
FORT TOMBECBE PL
GENERAL ANDERSON PL

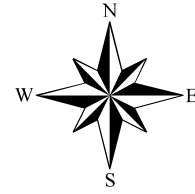

Sheet 2 of 2

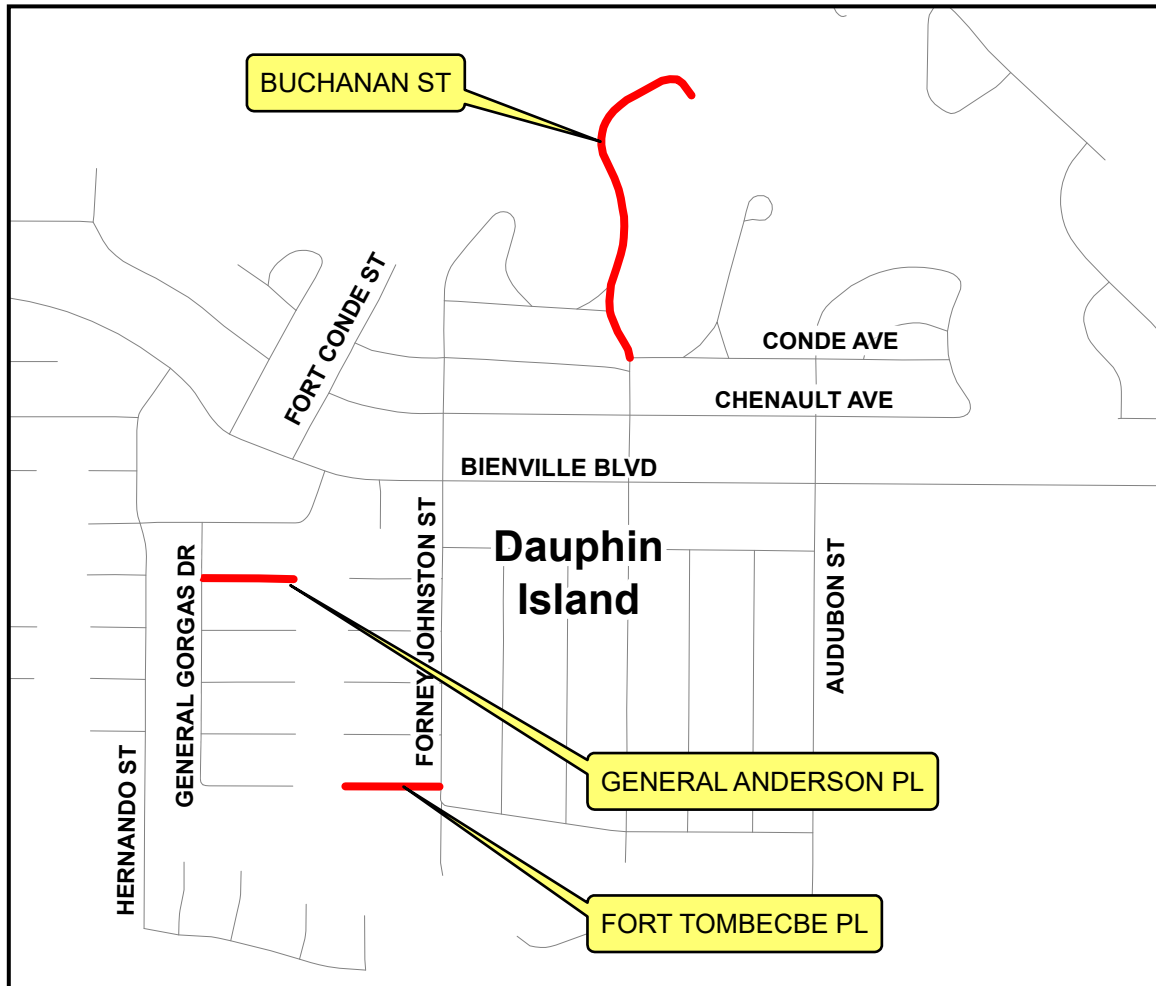

Vicinity Map - Not to Scale

PROJECT TYPE -

RRR: RESURFACING, RESTORATION AND REHABILITATION

PROJECT DESCRIPTION: These are existing paved roads that are to be resurfaced. This may include clearing, patching, leveling, milling, minor widening of travel lane, minor widening of the shoulder, minor alterations to vertical and horizontal alignment, resurfacing, full depth reclamation, paving of a portion of the shoulder, pavement markings, minor drainage improvements, safety improvements, traffic control installation, utility relocations as required by law, intersection improvements, right-of-way and/or easement acquisitions, and any other work necessary for the completion of the project.

Legend

- PROPOSED
- Interstate
- Municipal Road
- Paved Road
- - - Unpaved Road
- City Limits

MCR-2022-303

MILLER LN STRINGFELLOW RD

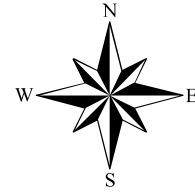

Sheet 1 of 1

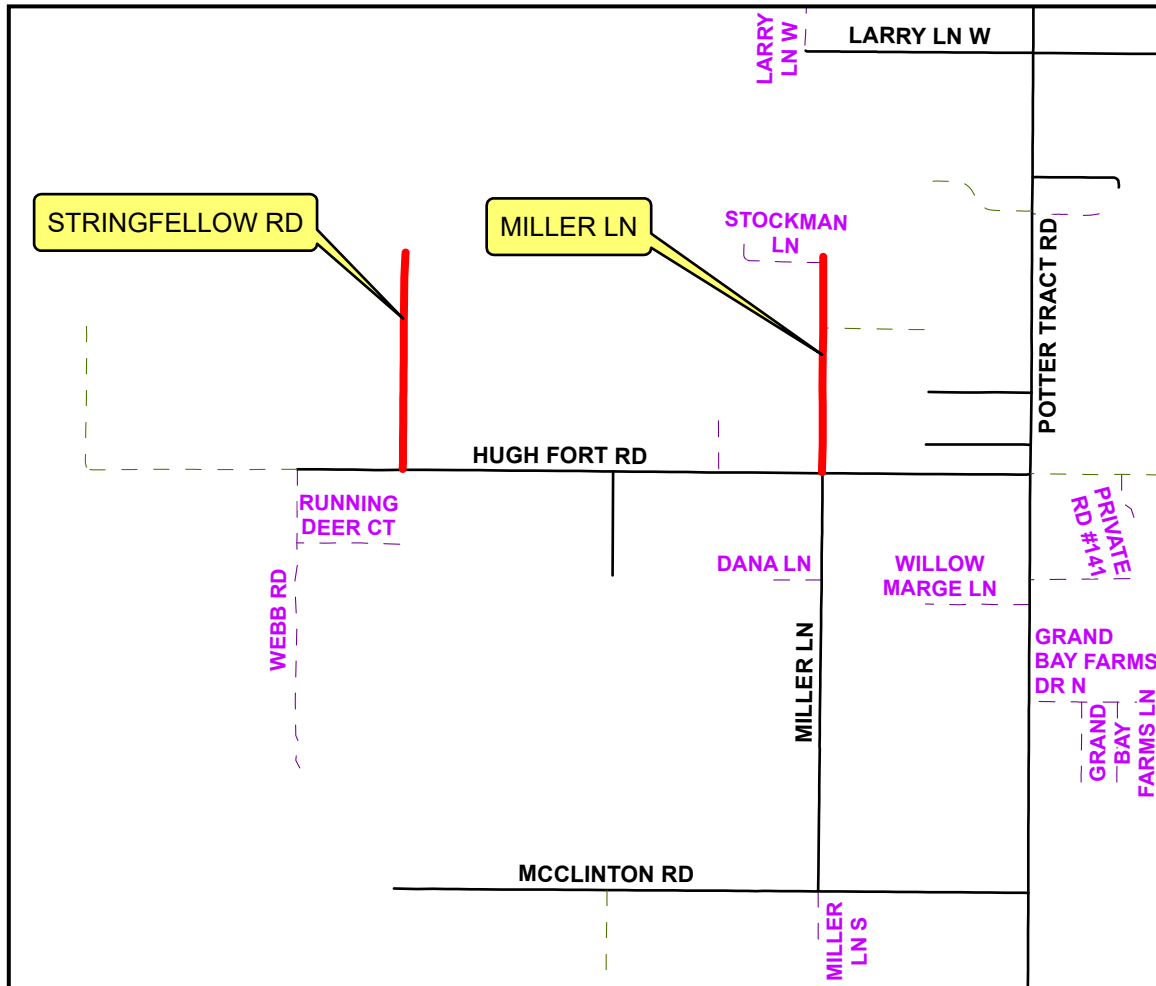

Vicinity Map - Not to Scale

PROJECT TYPE -
GDBP: GRADE, DRAIN, BASE AND PAVE

PROJECT DESCRIPTION: These are existing unpaved roads that are to be paved. This may include clearing, grubbing, removal of bridge or bridge culvert, grading, drainage improvements, basing, paving, new bridge or bridge culvert, guardrail improvements, pavement markings, traffic control installation, installation of nonmotorized travelways as required by the primary funding entity, utility relocations as required by law, right-of-way and/or easement acquisitions, environmental permitting and any other work necessary for the completion of the project.

Legend

- PROPOSED
- Interstate
- Municipal Road
- Paved Road
- - - Unpaved Road
- - - Private Road
- City Limits

MCR-2022-304

SAINT MICHAEL ST
SAINT MICHAEL ST E
RIVA RD

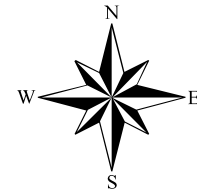

Sheet 1 of 1

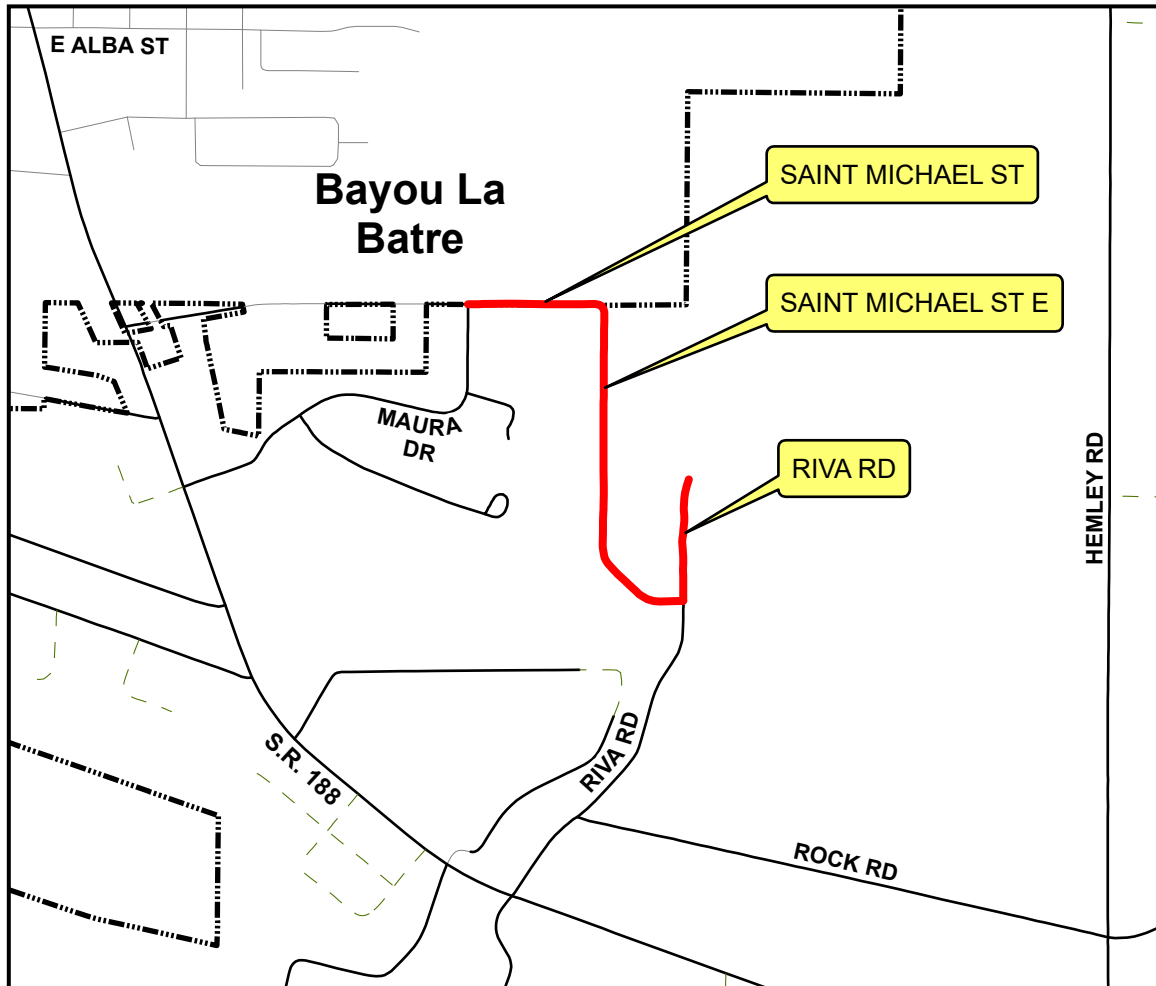

Vicinity Map - Not to Scale

PROJECT TYPE -
GDBP: GRADE, DRAIN, BASE AND PAVE

PROJECT DESCRIPTION: These are existing unpaved roads that are to be paved. This may include clearing, grubbing, removal of bridge or bridge culvert, grading, drainage improvements, basing, paving, new bridge or bridge culvert, guardrail improvements, pavement markings, traffic control installation, installation of nonmotorized travelways as required by the primary funding entity, utility relocations as required by law, right-of-way and/or easement acquisitions, environmental permitting and any other work necessary for the completion of the project.

Legend

- PROPOSED
- Interstate
- Municipal Road
- Paved Road
- - - Unpaved Road
- City Limits

MCR-2022-305

MOORES RD

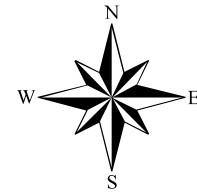

Sheet 1 of 1

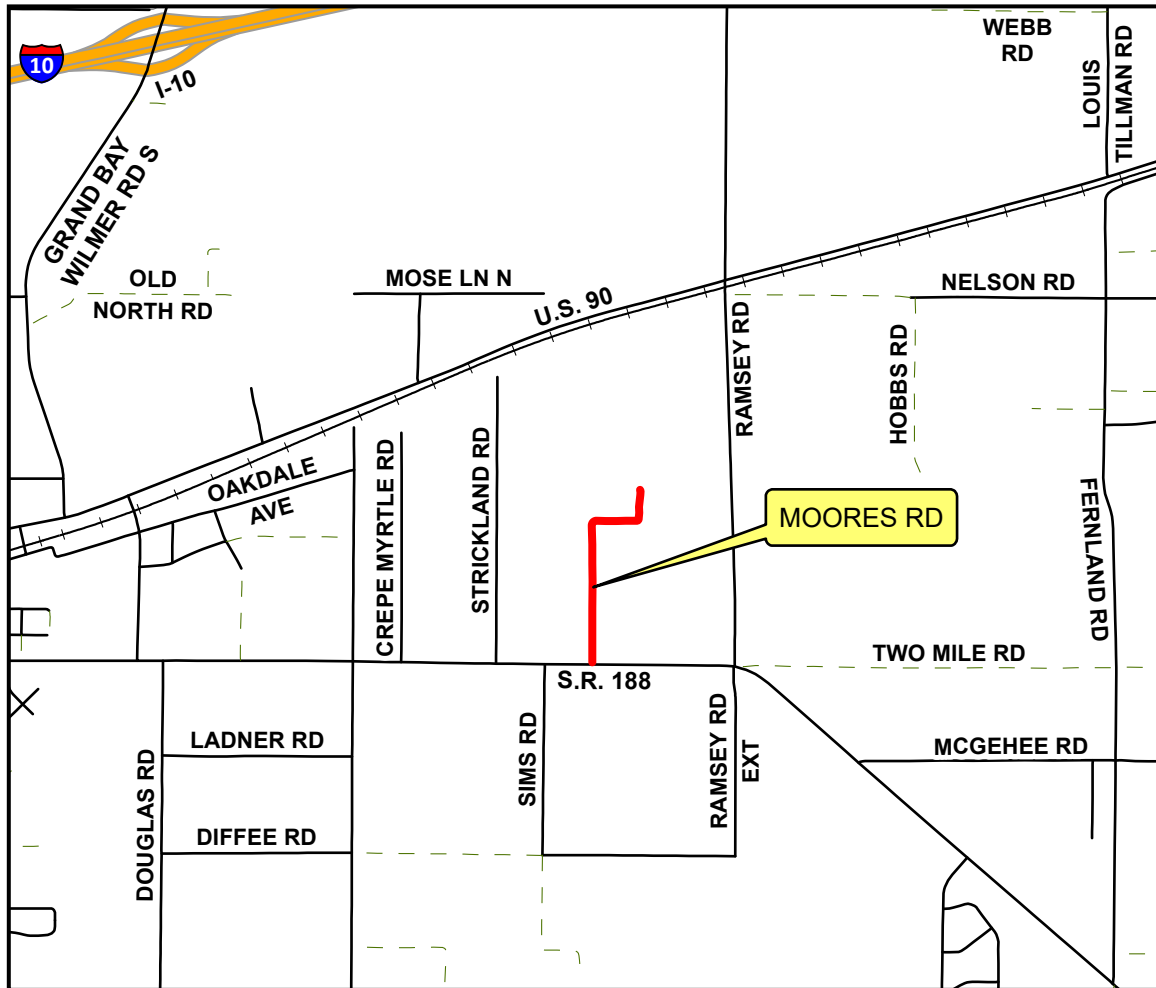

Vicinity Map - Not to Scale

PROJECT TYPE -
GDBP: GRADE, DRAIN, BASE AND PAVE

PROJECT DESCRIPTION: This is an existing unpaved road that is to be paved. This may include clearing, grubbing, removal of bridge or bridge culvert, grading, drainage improvements, basing, paving, new bridge or bridge culvert, guardrail improvements, pavement markings, traffic control installation, installation of nonmotorized travelways as required by the primary funding entity, utility relocations as required by law, right-of-way and/or easement acquisitions, environmental permitting and any other work necessary for the completion of the project.

Legend

- PROPOSED
- Interstate
- Municipal Road
- Paved Road
- - - Unpaved Road
- City Limits

MCR-2022-306

LUNDY LN

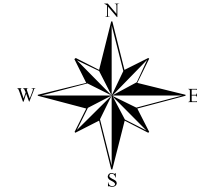

Sheet 1 of 1

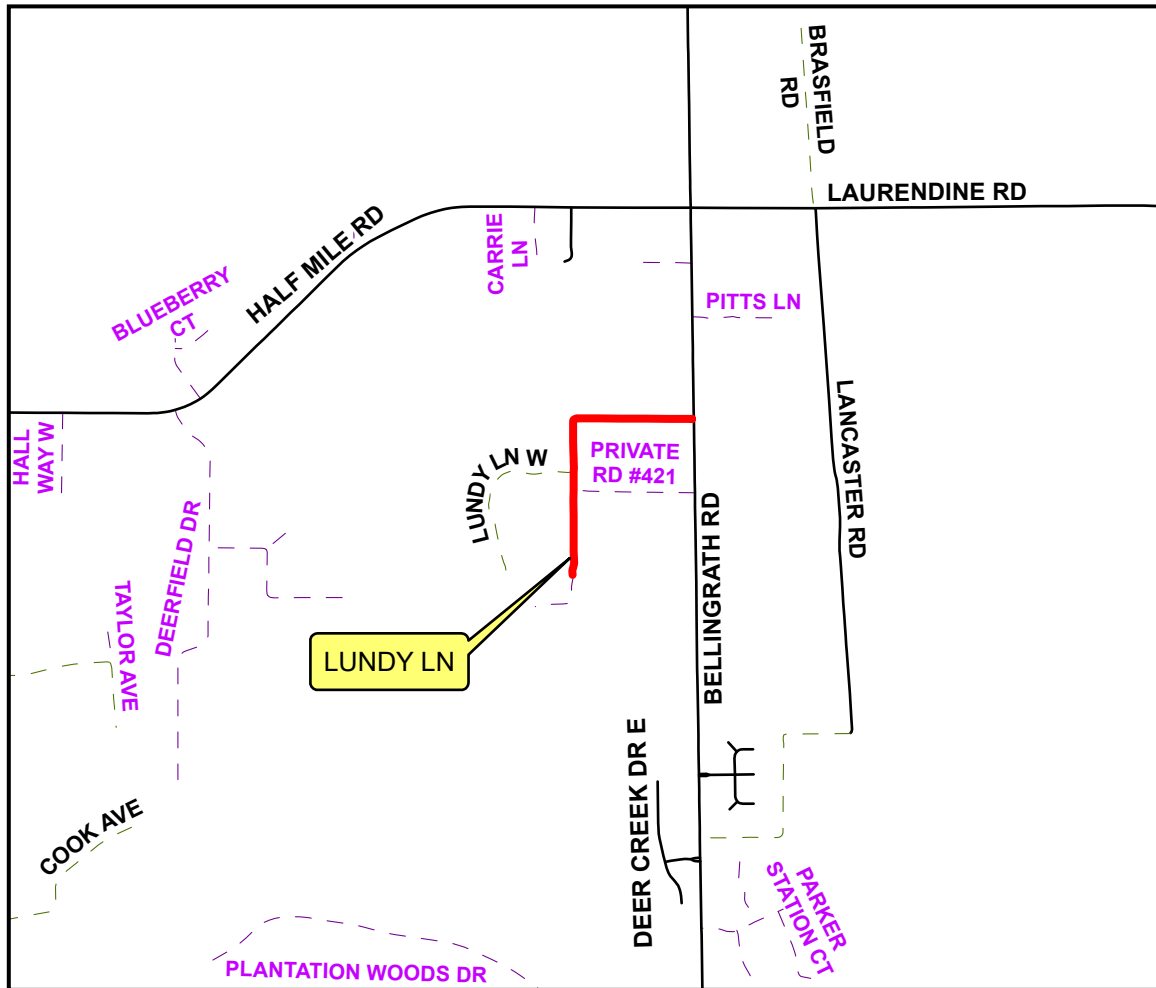

Vicinity Map - Not to Scale

PROJECT TYPE -
GDBP: GRADE, DRAIN, BASE AND PAVE

PROJECT DESCRIPTION: This is an existing unpaved road that is to be paved. This may include clearing, grubbing, removal of bridge or bridge culvert, grading, drainage improvements, basing, paving, new bridge or bridge culvert, guardrail improvements, pavement markings, traffic control installation, installation of nonmotorized travelways as required by the primary funding entity, utility relocations as required by law, right-of-way and/or easement acquisitions, environmental permitting and any other work necessary for the completion of the project.

Legend

- PROPOSED
- Interstate
- Municipal Road
- Paved Road
- Unpaved Road
- Private Road
- City Limits

MCR-2022-307

WHEATCROFT RD N

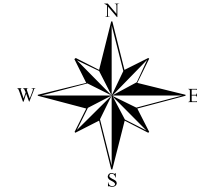

Sheet 1 of 1

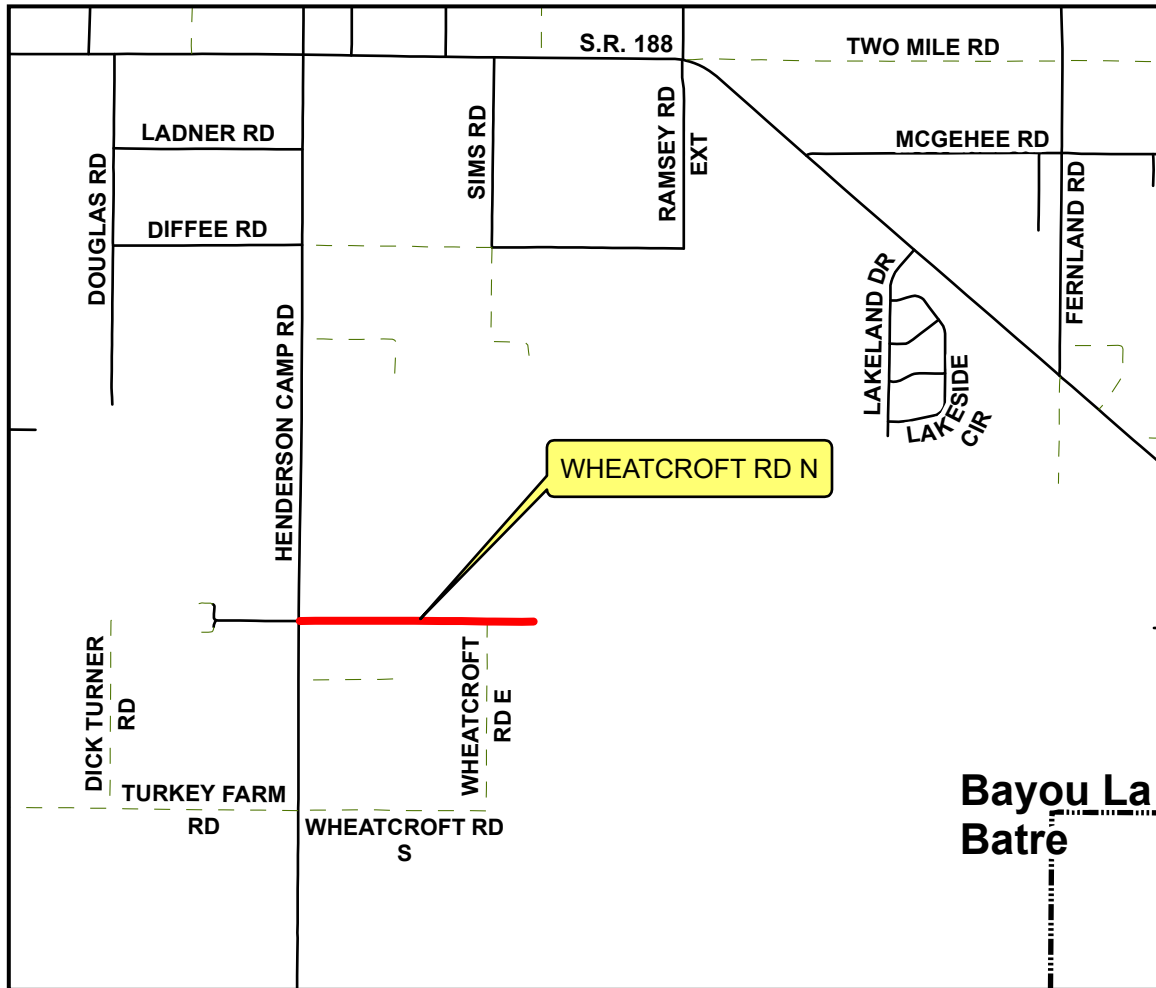

Vicinity Map - Not to Scale

PROJECT TYPE -
GDBP: GRADE, DRAIN, BASE AND PAVE

PROJECT DESCRIPTION: This is an existing unpaved road that is to be paved. This may include clearing, grubbing, removal of bridge or bridge culvert, grading, drainage improvements, basing, paving, new bridge or bridge culvert, guardrail improvements, pavement markings, traffic control installation, installation of nonmotorized travelways as required by the primary funding entity, utility relocations as required by law, right-of-way and/or easement acquisitions, environmental permitting and any other work necessary for the completion of the project.

Legend

- PROPOSED
- Interstate
- Municipal Road
- Paved Road
- - - Unpaved Road
- City Limits

MCR-2022-308 MOBILE STREETS

HAMILTON BLVD THEODORE DAWES RD

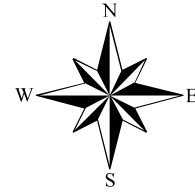

Sheet 1 of 1

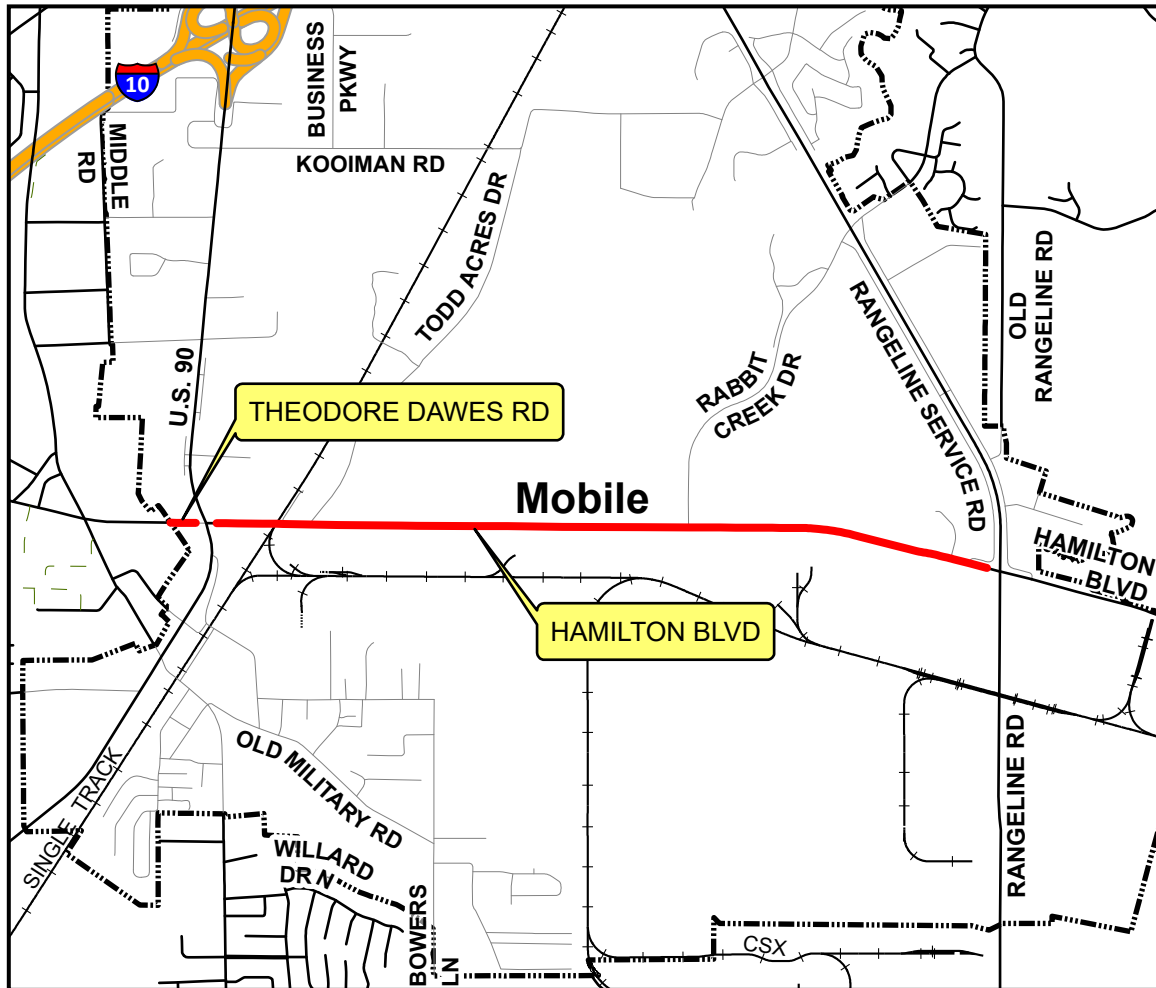

Vicinity Map - Not to Scale

PROJECT TYPE -

RRR: RESURFACING, RESTORATION AND REHABILITATION

PROJECT DESCRIPTION: These are existing paved roads that are to be resurfaced. This may include clearing, patching, leveling, milling, minor widening of travel lane, minor widening of the shoulder, minor alterations to vertical and horizontal alignment, resurfacing, full depth reclamation, paving of a portion of the shoulder, pavement markings, minor drainage improvements, safety improvements, traffic control installation, utility relocations as required by law, intersection improvements, right-of-way and/or easement acquisitions, and any other work necessary for the completion of the project.

Legend

- PROPOSED
- Interstate
- Municipal Road
- Paved Road
- - - Unpaved Road
- City Limits



Engineering Certificate

Mobile County Commission Engineering Certificate

CERTIFICATE

I, the undersigned W. Bryan Kegley II, as County Engineer for the County of Mobile of the State of Alabama, hereby certify as follows:

Since April 5, 2018, I have served the Mobile County Commission as the County Engineer. A brief summary of my professional qualifications are listed below:

- Bachelor of Science Civil Engineering, University of South Alabama, 1983
- Alabama Professional Engineer, License No. 18788
- Alabama Professional Land Surveyor, License No. 18788
- Mississippi Professional Engineer, License No. 12855

Declaration:

On the date set forth below, I delivered to the County Commission this certificate, accompanied by the Preliminary Engineering Report for the Mobile County Commission 2022 Transportation Pay-As-You-Go Program, Mobile County Engineering Department, September 2022 (collectively called "the Report").

The Report was prepared by and under my direction and supervision, and I am knowledgeable of the projects included in said Mobile County Commission 2022 Transportation Pay-As-You-Go Program and the details with respect thereto that are set forth therein.

I hereby certify that all materials proposed to be used on any road or bridge work described in the Report meet the specifications of the Alabama Department of Transportation (State Highway Department) applicable to the same type of construction or improvement, as the said specifications exist on the date thereof.

Dated this 10TH day of AUGUST 2022.



As County Engineer of the County of Mobile
In the State of Alabama

Engineering Report
Prepared By
Mobile County Engineering & Public Works

Mobile Government Plaza
205 Government Street
Mobile, Alabama 36644-1600