RANGE 4 WEST | RANGE 3 WEST | RANGE 2 WEST | RANGE 1 WEST | RANGE 1 EAST

TOWNSHIP 2 NORTH
TOWNSHIP 1 NORTH
TOWNSHIP 1 SOUTH
TOWNSHIP 2 SOUTH
TOWNSHIP 3 SOUTH
TOWNSHIP 4 SOUTH
TOWNSHIP 5 SOUTH
TOWNSHIP 6 SOUTH
TOWNSHIP 7 SOUTH
TOWNSHIP 8 SOUTH
TOWNSHIP 9 SOUTH

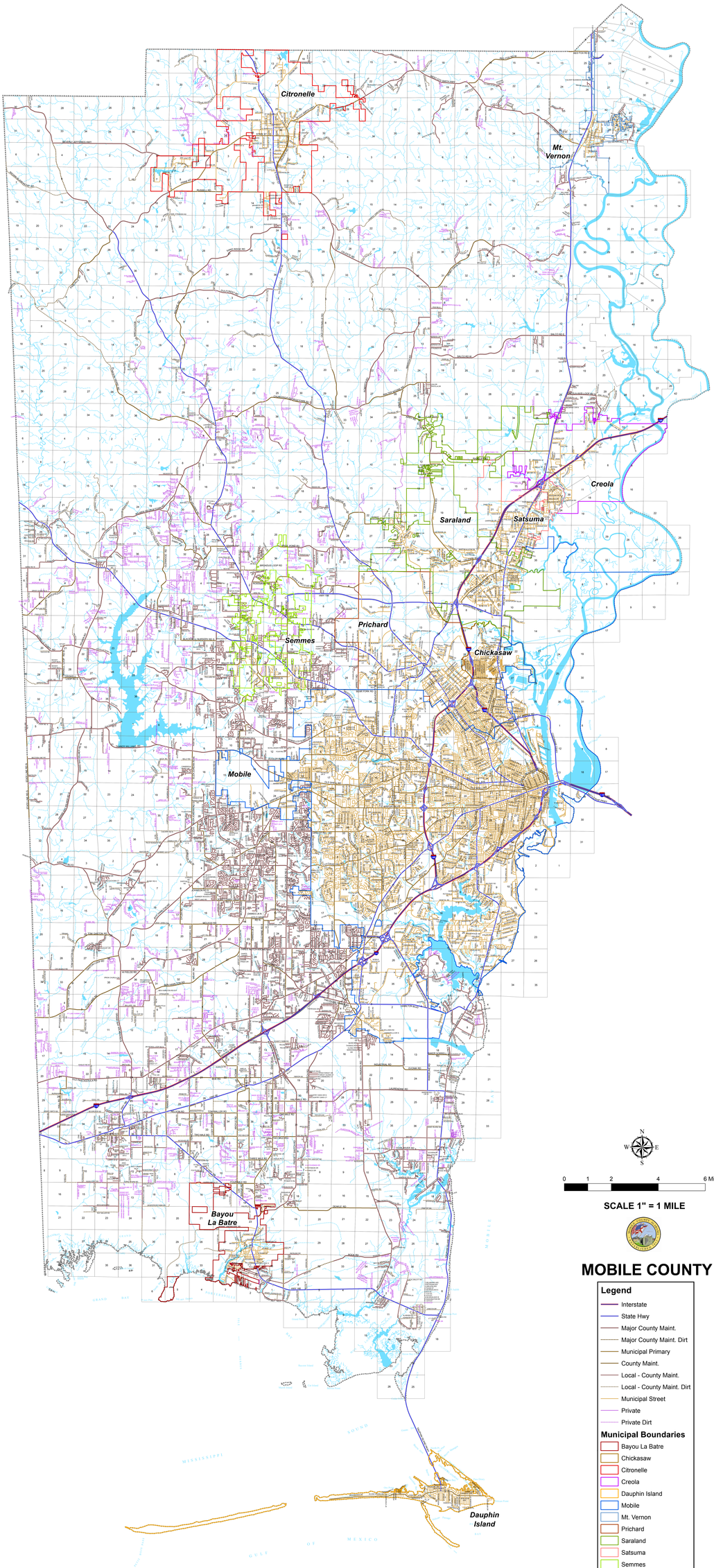

MOBILE COUNTY

Legend

- Interstate
- State Hwy
- Major County Maint.
- Major County Maint. Dirt
- Municipal Primary
- County Maint.
- Local - County Maint.
- Local - County Maint. Dirt
- Municipal Street
- Private
- Private Dirt

Municipal Boundaries

- Bayou La Batre
- Chickasaw
- Citronelle
- Creola
- Dauphin Island
- Mobile
- Mt. Vernon
- Prichard
- Saraland
- Satsuma
- Semmes
- Sections
- Water Ways
- Water Bodies
- County Boundary

Map Created: 3/16/2018

MOBILE COUNTY ENGINEERING
MOBILE GOVERNMENT PLAZA
205 GOVERNMENT ST
MOBILE, AL 36644-1600
PHONE (251) 574-8595
WWW.MOBILECOUNTY.ORG/PUBLICWORKS/

Use this item at your own risk. Accuracy is not guaranteed for any reason. The material and information contained in this document is provided for general information only and should not be used for Legal, Engineering or Surveying purposes. Mobile County specifically disclaims all warranties, express or implied regarding this document. Mobile County is not liable and/or responsible for the consequences caused by or related to, in any way, the actions taken or not taken in reliance on this document.

RANGE 4 WEST | RANGE 3 WEST | RANGE 2 WEST | RANGE 1 WEST | RANGE 1 EAST