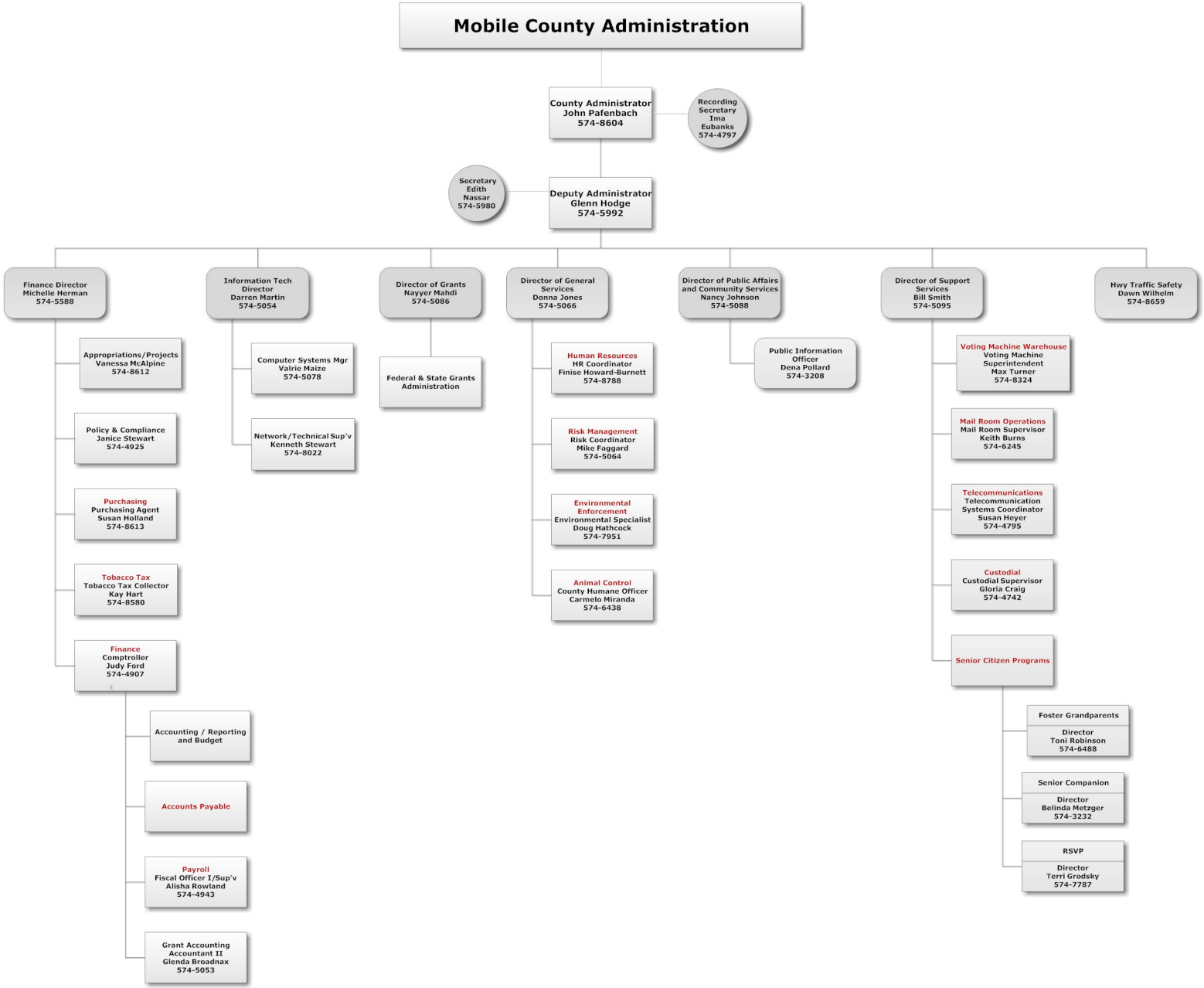Mobile County Administration